

BRIEFING BOOK



January 2026 Update

Jeff Landry, Governor
State of Louisiana

Gary Westcott, Secretary
Department of Public Safety and Corrections

TABLE OF ORGANIZATION

REENTRY MAP

DIVISION OF PRISON OPERATIONS

POPULATION TRENDS

RAW DATA (1989-PRESENT) (9 PAGES)

POPULATION TRENDS (2 CHARTS)

DEMOGRAPHICS

SEE INTERACTIVE DEMOGRAPHIC DASHBOARD- PRISON POPULATION

RECIDIVISM

PERCENT RETURN

TOTAL POPULATION

STATE FACILITIES

LOCAL FACILITIES

TRANSITIONAL WORK PROGRAMS

BLUE WALTERS

PAROLE BOARD RELEASES

SEX OFFENDERS

EDUCATION TOTAL

FEMALE

PROBATION AND PAROLE COMPLETIONS

BY CRIME TYPE

BY OFFENDER CLASS

BY AGE

INCARCERATION ADMISSIONS/RELEASES

ADMISSION AND RELEASE COMPARISON

SEE INTERACTIVE ADMISSION AND RELEASE DASHBOARDS- ADMISSIONS BY CALENDAR YEAR

SEE INTERACTIVE ADMISSION AND RELEASE DASHBOARDS- RELEASES BY CALENDAR YEAR

ADMISSION AND RELEASE CY COMPARISON (NET CHANGES)

ADMISSION AND RELEASE FY COMPARISON (NET CHANGES)

ADMISSIONS PER PARISH OF CONVICTION

RELEASES PER PARISH OF CONVICTION

DIVISION OF ADMINISTRATIVE SERVICES

BUDGETARY & FINANCE

BUDGET & COST DATA SUMMARY

BUDGET BREAKDOWNS (7 GRAPHS)

HUMAN RESOURCES

STAFF DEMOGRAPHICS

SECURITY TURNOVER REPORT ACTUAL & PROJECTED

NON-SECURITY STAFF TURNOVER

POSITIONS BY PROGRAM REPORT (6 PAGES)

PRISON ENTERPRISES

SALES & EXPENSE SUMMARY

SALES BY OPERATION/PURCHASES OF LOUISIANA PRODUCTS/OTHER <\$100,000

RECIDIVISM

DIVISION OF EXECUTIVE AND COMMUNITY SERVICES

SEX OFFENDER ASSESSMENT PANEL

LEGAL

DIVISION OF PROBATION & PAROLE

DEMOGRAPHICS

SEE INTERACTIVE DEMOGRAPHIC DASHBOARD- POPULATION UNDER SUPERVISION

DIVISION OF MEDICAL AND MENTAL HEALTH

MEDICAL AND MENTAL HEALTH STATISTICAL PROFILE

OFFICE OF OFFENDER REENTRY

REENTRY DEMOGRAPHIC

EDUCATION DEMOGRAPHIC

BOARD OF PARDONS & COMMITTEE ON PAROLE

PARDON-PAROLE ANNUAL REPORT

CRIME VICTIMS SERVICES BUREAU

APPENDICES

PREA ANNUAL REPORT

ACA ACCREDITATION SCORES

Louisiana Regional Map with State Correctional Facilities, Reentry Centers, and STEP Programs

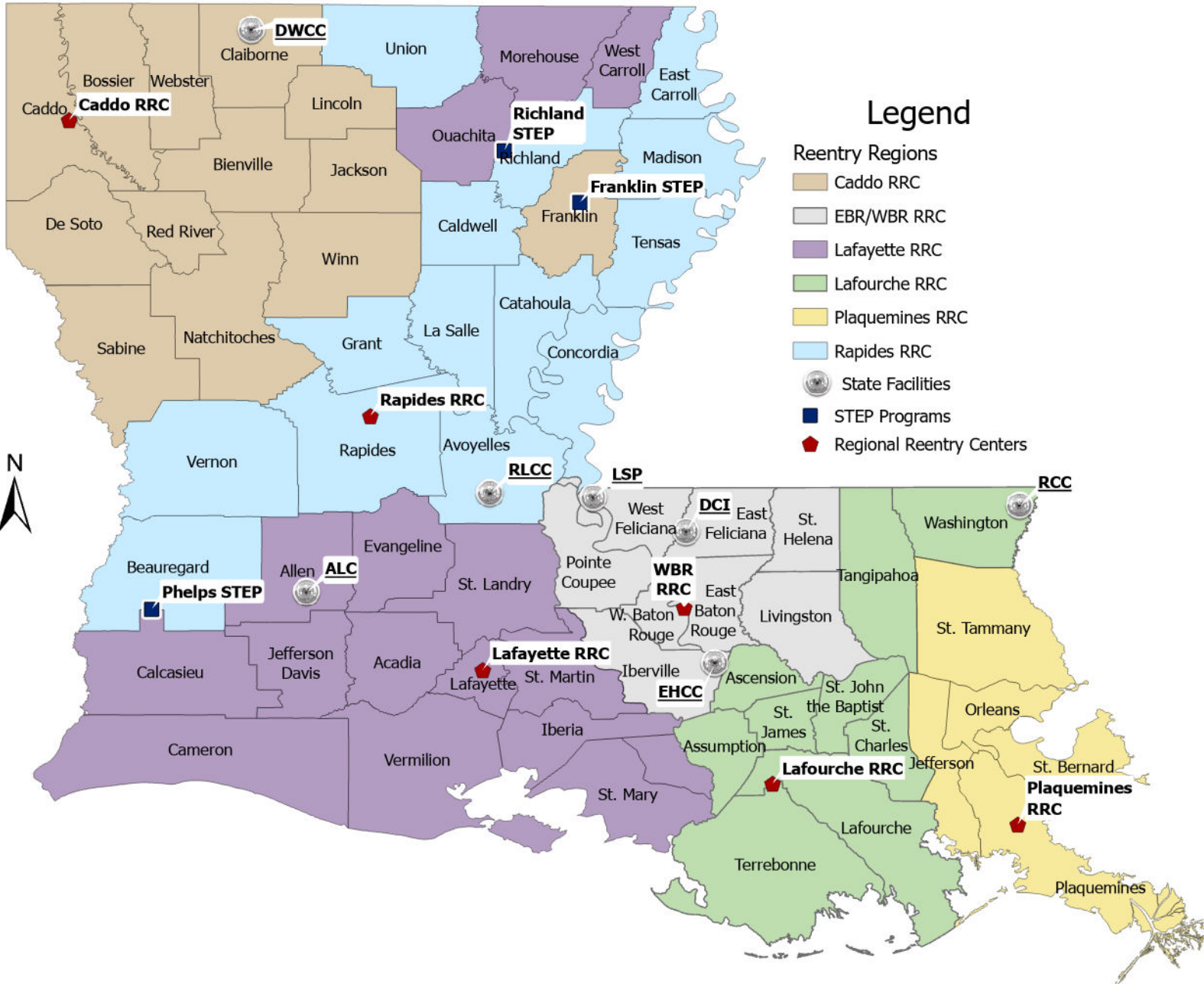

DEPARTMENT OF PUBLIC SAFETY AND CORRECTIONS
POPULATION TRENDS - RAW DATA
1989 - Present

YEAR		STATE FACILITIES	LOCAL FACILITIES	CONTRACT TWP	TOTAL CUSTODY POPULATION			Cause of Significant Change
1989	JAN	12139	4110		16249			
	FEB	12108	3811		15919	-330	-2.03%	
	MAR	12152	3826		15978	59	0.37%	
	APR	12168	3996		16164	186	1.16%	
	MAY	12183	4102		16285	121	0.75%	
	JUN	12256	4233		16489	204	1.25%	Avoyelles Corr. Opens
	JUL	12253	4309		16562	73	0.44%	
	AUG	12439	4037		16476	-86	-0.52%	
	SEP	12989	3791		16780	304	1.85%	
	OCT	13067	3893		16960	180	1.07%	
	NOV	13195	3977		17172	212	1.25%	
	DEC	13190	4078		17268	96	0.56%	
1990	JAN	13176	4153		17329	61	0.35%	
	FEB	13230	4295		17525	196	1.13%	
	MAR	13263	4362		17625	100	0.57%	Winn Corr. Opens
	APR	13605	4154		17759	134	0.76%	
	MAY	13802	4194		17996	237	1.33%	
	JUN	13861	4305		18166	170	0.94%	
	JUL	13881	4466		18347	181	1.00%	
	AUG	13858	4494		18352	5	0.03%	
	SEP	13865	4588		18453	101	0.55%	
	OCT	13910	4710		18620	167	0.91%	
	NOV	14009	4689		18698	78	0.42%	
	DEC	14079	4720		18799	101	0.54%	Allen Corr. Opens
1991	JAN	14298	4334		18632	-167	-0.89%	
	FEB	14403	4319		18722	90	0.48%	
	MAR	14504	4264		18768	46	0.25%	
	APR	14605	4247		18852	84	0.45%	
	MAY	14670	4270		18940	88	0.47%	
	JUN	14771	4281		19052	112	0.59%	
	JUL	14806	4326		19132	80	0.42%	Perdiem inc. to \$21/day
	AUG	14778	4431		19209	77	0.40%	
	SEP	14732	4585		19317	108	0.56%	
	OCT	14844	4857		19701	384	1.99%	
	NOV	14882	4976		19858	157	0.80%	
	DEC	14970	5047		20017	159	0.80%	
1992	JAN	14975	5011		19986	-31	-0.15%	
	FEB	15036	5256		20292	306	1.53%	
	MAR	15063	5312		20375	83	0.41%	
	APR	15112	5233		20345	-30	-0.15%	
	MAY	15088	5369		20457	112	0.55%	
	JUN	15114	5454		20568	111	0.54%	
	JUL	15097	5351		20448	-120	-0.58%	DOC begins prison expansion
	AUG	15270	5279		20549	101	0.49%	
	SEP	15486	5059		20545	-4	-0.02%	
	OCT	15740	4952		20692	147	0.72%	
	NOV	15968	4975		20943	251	1.21%	
	DEC	16152	4855		21007	64	0.31%	

YEAR		STATE FACILITIES	LOCAL FACILITIES	CONTRACT TWP	TOTAL CUSTODY POPULATION			Cause of Significant Change
1993	JAN	16233	4663		20896	-111	-0.53%	
	FEB	16383	4647		21030	134	0.64%	
	MAR	16502	4739		21241	211	1.00%	
	APR	16385	5065		21450	209	0.98%	
	MAY	16362	5170		21532	82	0.38%	
	JUN	16459	5291		21750	218	1.01%	
	JUL	16464	5452		21916	166	0.76%	
	AUG	16288	5799		22087	171	0.78%	LSP Camps A & H closed
	SEP	16075	6098		22173	86	0.39%	
	OCT	16144	6277		22421	248	1.12%	
	NOV	16181	6458		22639	218	0.97%	
	DEC	16141	6422		22563	-76	-0.34%	
1994	JAN	16142	6390		22532	-31	-0.14%	
	FEB	16197	6664		22861	329	1.46%	
	MAR	16229	6703		22932	71	0.31%	
	APR	16283	6818		23101	169	0.74%	
	MAY	16300	6889		23189	88	0.38%	
	JUN	16224	7099		23323	134	0.58%	
	JUL	16241	7115		23356	33	0.14%	
	AUG	16281	7326		23607	251	1.07%	
	SEP	16132	7445		23577	-30	-0.13%	
	OCT	16140	7766		23906	329	1.40%	
	NOV	16093	8038		24131	225	0.94%	
	DEC	16071	8149		24220	89	0.37%	
1995	JAN	16018	8081		24099	-121	-0.50%	
	FEB	16225	8228		24453	354	1.47%	
	MAR	16203	8243		24446	-7	-0.03%	
	APR	16184	8318		24502	56	0.23%	
	MAY	16166	8604		24770	268	1.09%	
	JUN	16266	8601		24867	97	0.39%	
	JUL	16234	8770		25004	137	0.55%	
	AUG	16383	8751		25134	130	0.52%	ALC, AVC, WNC operational capacities inc. to 1474 ea.
	SEP	16497	8741		25238	104	0.41%	
	OCT	16803	8799		25602	364	1.44%	
	NOV	16986	8683		25669	67	0.26%	
	DEC	17077	8600		25677	8	0.03%	
1996	JAN	16975	8472		25447	-230	-0.90%	
	FEB	17246	8480		25726	279	1.10%	
	MAR	17407	8471		25878	152	0.59%	
	APR	17539	8682		26221	343	1.33%	
	MAY	17470	8786		26256	35	0.13%	
	JUN	17535	8752		26287	31	0.12%	
	JUL	17516	8914		26430	143	0.54%	
	AUG	17532	8913		26445	15	0.06%	
	SEP	17553	8951		26504	59	0.22%	
	OCT	17600	9012		26612	108	0.41%	
	NOV	17630	9264		26894	282	1.06%	
	DEC	17635	9364		26999	105	0.39%	

YEAR		STATE FACILITIES	LOCAL FACILITIES	CONTRACT TWP	TOTAL CUSTODY POPULATION		Cause of Significant Change
1997	JAN	17597	9256		26853	-146	-0.54%
	FEB	17838	9243		27081	228	0.85%
	MAR	17857	9587		27444	363	1.34%
	APR	17797	9984		27781	337	1.23%
	MAY	17727	10305		28032	251	0.90%
	JUN	17856	10353		28209	177	0.63%
	JUL	18014	10540		28554	345	1.22%
	AUG	18174	10677		28851	297	1.04%
	SEP	18384	10702		29086	235	0.81%
	OCT	18519	10763		29282	196	0.67%
	NOV	18529	10868		29397	115	0.39%
	DEC	18470	10795		29265	-132	-0.45%
1998	JAN	18559	10784		29343	78	0.27%
	FEB	18554	11294		29848	505	1.72%
	MAR	18565	11517		30082	234	0.78%
	APR	18606	11717		30323	241	0.80%
	MAY	18616	11825		30441	118	0.39%
	JUN	18679	12228		30907	466	1.53%
	JUL	18705	12419		31124	217	0.70%
	AUG	18819	12500		31319	195	0.63%
	SEP	18880	12701		31581	262	0.84%
	OCT	19001	12976		31977	396	1.25%
	NOV	19004	13267		32271	294	0.92%
	DEC	19016	13211		32227	-44	-0.14%
1999	JAN	19053	13364		32417	32417	#DIV/0!
	FEB	19072	13364		32436	19	0.06%
	MAR	19259	13214		32473	37	0.11%
	APR	19350	13380		32730	257	0.79%
	MAY	19129	13897		33026	296	0.90%
	JUN	19320	14099		33419	393	1.19%
	JUL	19320	14099		33419	0	0.00%
	AUG	19239	14170		33409	-10	-0.03%
	SEP	19278	14365		33643	234	0.70%
	OCT	19281	14409		33690	47	0.14%
	NOV	19267	14649		33916	226	0.67%
	DEC	19174	14838		34012	96	0.28%
2000	JAN	19292	14671		33963	-49	-0.14%
	FEB	19325	15081		34406	443	1.30%
	MAR	19406	15300		34706	300	0.87%
	APR	19403	15158		34561	-145	-0.42%
	MAY	19259	15259		34518	-43	-0.12%
	JUN	19510	15194		34704	186	0.54%
	JUL	19541	15027		34568	-136	-0.39%
	AUG	19443	15285		34728	160	0.46%
	SEP	19478	15412		34890	162	0.47%
	OCT	19440	15596		35036	146	0.42%
	NOV	19515	15596		35111	75	0.21%
	DEC	19450	15504		34954	-157	-0.45%

YEAR	STATE FACILITIES	LOCAL FACILITIES	CONTRACT TWP	TOTAL CUSTODY POPULATION			Cause of Significant Change
2001	JAN	19476	15397	34873	-81	-0.23%	
	FEB	19651	15537	35188	315	0.90%	
	MAR	19611	15559	35170	-18	-0.05%	
	APR	19543	15742	35285	115	0.33%	
	MAY	19534	15776	35310	25	0.07%	
	JUN	19528	15901	35429	119	0.34%	
	JUL	19663	15670	35333	-96	-0.27%	
	AUG	19603	15707	35310	-23	-0.07%	
	SEP	19604	15825	35429	119	0.34%	
	OCT	19929	16063	35992	563	1.59%	
	NOV	19929	15995	35924	-68	-0.19%	
	DEC	19949	15874	35823	-101	-0.28%	
2002	JAN	19547	16114	35661	-162	-0.45%	
	FEB	19587	16063	35650	-11	-0.03%	
	MAR	19601	16138	35739	89	0.25%	
	APR	19593	16162	35755	16	0.04%	
	MAY	19593	16219	35812	57	0.16%	
	JUN	19593	16242	35835	23	0.06%	
	JUL	19907	16252	36159	324	0.90%	
	AUG	19911	16251	36162	3	0.01%	
	SEP	19911	16215	36126	-36	-0.10%	
	OCT	19927	16145	36072	-54	-0.15%	
	NOV	19830	15973	35803	-269	-0.75%	
	DEC	19830	16048	35878	75	0.21%	
2003	JAN	19547	15927	35474	-404	-1.13%	
	FEB	19587	16029	35616	142	0.40%	
	MAR	19601	16050	35651	35	0.10%	
	APR	19593	16222	35815	164	0.46%	
	MAY	19639	16248	35887	72	0.20%	
	JUN	19575	16321	35896	9	0.03%	
	JUL	19509	16512	36021	125	0.35%	
	AUG	19504	16525	36029	8	0.02%	
	SEP	19425	16782	36207	178	0.49%	
	OCT	19405	16798	36203	-4	-0.01%	
	NOV	19403	16726	36129	-74	-0.20%	
	DEC	19318	16547	35865	-264	-0.73%	
2004	JAN	19326	16559	35885	20	0.06%	Due to Hurricanes Katrina (8/29/05) and Rita(9/24/05), evacuees were taken into our population.
	FEB	19321	16569	35890	5	0.01%	Aug '05: Of the 25,378 in state facilities, 3,814 are Pre-trial Non-state offenders/arrestees
	MAR	19393	16776	36169	279	0.78%	Aug '05: Of the 16,819 in local facilities, 1309 are Pre-trial Non-state offenders/arrestees
	APR	19530	16886	36416	247	0.68%	Sep '05: Of the 25,437 in state facilities, 920 are physically located in Bureau of Prisons in Florida; 4,298 are Pre-trial Non-state offenders/arrestees
	MAY	19457	17152	36609	193	0.53%	Sep '05: Of the 17,953 in local facilities, 1,655 are Pre-trial Non-state offenders/arrestees
	JUN	19381	17147	36528	-81	-0.22%	Oct '05: Of the 23,045 in state facilities, 777 are physically located in Bureau of Prisons in Florida; 2,771 are Pre-trial Non-state offenders/arrestees
	JUL	19365	17110	36475	-53	-0.15%	Oct '05: Of the 17,558 in local facilities, 1,396 are Pre-trial Non-state offenders/arrestees
	AUG	19321	17265	36586	111	0.30%	Nov '05: Of the 22,065 in state facilities, 579 are physically located in Bureau of Prisons in Florida
	SEP	19400	17164	36564	-22	-0.06%	2,084 are Pre-trial Non-state offenders/arrestees
	OCT	19341	17409	36750	186	0.51%	Nov '05: Of the 17,581 in local facilities, 1,474 are Pre-trial Non-state offenders/arrestees
	NOV	19276	17422	36698	-52	-0.14%	Dec '05: Of the 21,583 in state facilities, 529 are physically located in Bureau of Prisons in Florida
	DEC	19265	17269	36534	-164	-0.45%	1,682 are Pre-trial Non-state offenders/arrestees Dec '05: Of the 17,456 in local facilities, 1,422 are Pre-trial Non-state offenders/arrestees

YEAR		STATE FACILITIES	LOCAL FACILITIES	CONTRACT TWP	TOTAL CUSTODY POPULATION			Cause of Significant Change
2005	JAN	19300	17066		36366	-168	-0.46%	Jan '06: Of the 20,501 in state facilities, 289 are physically located in Bureau of Prisons in Florida
	FEB	19439	17378		36817	451	1.24%	703 are Pre-trial Non-state offenders/arrestees
	MAR	19569	17327		36896	79	0.21%	Jan '06: Of the 17,780 in local facilities, 1,838 are Pre-trial Non-state offenders/arrestees
	APR	19435	17431		36866	-30	-0.08%	Feb '06: Of the 20,255 in state facilities, 532 are Pre-trial Non-state offenders/arrestees
	MAY	19484	17708		37192	326	0.88%	Feb '06: Of the 17,609 in local facilities, 1,475 are Pre-trial Non-state offenders/arrestees
	JUN	19591	17645		37236	44	0.12%	Mar '06: Of the 20,344 in state facilities, 753 are Pre-trial Non-state offenders/arrestees
	JUL	19589	17685		37274	38	0.10%	Mar '06: Of the 17,327 in local facilities, 1,347 are Pre-trial Non-state offenders/arrestees
	AUG	25378	16819		42197	4923	13.21%	Apr '06: Of the 20,113 in state facilities, 474 are Pre-trial Non-state offenders/arrestees
	SEP	25437	17953		43390	1193	2.83%	Apr '06: Of the 16,887 in local facilities, 1,010 are Pre-trial Non-state offenders/arrestees
	OCT	23045	17558		40603	-2787	-6.42%	May '06: Of the 20,042 in state facilities, 320 are Pre-trial Non-state offender/arrestees
	NOV	22065	17581		39646	-957	-2.36%	May '06: Of the 16,525 in local facilities, 584 are Pre-trial Non-state offenders/arrestees
	DEC	21583	17456		39039	-607	-1.53%	June '06: Of the 20,341 in state facilities, 381 are Pre-trial Non-state offenders/arrestees
2006	JAN	20501	17780		38281	-758	-1.94%	June '06: Of the 16,182 in local facilities, 395 are Pre-trial Non-state offenders/arrestees
	FEB	20255	17609		37864	-417	-1.09%	July '06: Of the 20,396 in state facilities, 446 are Pre-trial Non-state offenders/arrestees
	MAR	20344	17327		37671	-193	-0.51%	July '06: Of the 16,112 in local facilities, 396 are Pre-trial Non-state offenders/arrestees
	APR	20113	16887		37000	-671	-1.78%	Aug '06: Of the 20,554 in state facilities, 528 are Pre-trial Non-state offenders/arrestees
	MAY	20042	16525		36567	-433	-1.17%	Aug '06: Of the 16,044 in local facilities, 302 are Pre-trial Non-state offenders/arrestees
	JUN	20341	16182		36523	-44	-0.12%	Sept '06: Of the 20,539 in state facilities, 513 are Pre-trial Non-state offenders/arrestees
	JUL	20396	16112		36508	-15	-0.04%	Sept '06: Of the 16,171 in local facilities, 209 are Pre-trial Non-state offenders/arrestees
	AUG	20554	16044		36598	90	0.25%	Oct '06: Of the 20,799 in state facilities, 641 are Pre-trial Non-state Offenders/arrestees
	SEP	20539	16171		36710	112	0.31%	Oct '06: Of the 16,285 in local facilities, 117 are Pre-trial Non-state offenders/arrestees
	OCT	20799	16285		37084	374	1.02%	Nov '06: Of the 20,852 in state facilities, 624 are Pre-trial Non-state Offenders/arrestees
	NOV	20852	16268		37120	36	0.10%	Nov '06: Of the 16,268 in local facilities, 93 are Pre-trial Non-state offenders/arrestees
	DEC	20815	15995		36810	-310	-0.84%	Dec '06: Of the 20,815 in state facilities, 572 are Pre-trial Non-state offenders/arrestees
2007	JAN	20580	15901		36481	36481	#DIV/0!	Jan '07: Of the 15,995 in local facilities, 64 are Pre-trial Non-state offenders/arrestees
	FEB	20577	15942		36519	38	0.10%	Feb '07: Of the 15,942 in local facilities, 13 are Pre-trial Non-state offenders/arrestees
	MAR	20596	16066		36662	143	0.39%	Mar '07: Of the 20,596 in state facilities, 178 are Pre-trial Non-state offenders/arrestees
	APR	20795	16093		36888	226	0.62%	Mar '07: Of the 16,066 in local facilities, 13 are Pre-trial Non-state offenders/arrestees
	MAY	20772	16097		36869	-19	-0.05%	Apr '07: Of the 20,795 in state facilities, 231 are Pre-trial Non-state offenders/arrestees
	JUN	20,869	16121		36990	121	0.33%	Apr '07: Of the 16,093 in local facilities, 1 is a Pre-trial Non-state offender/arrestee
	JUL	20790	16,335		37125	135	0.36%	May '07: Of the 20,772 in state facilities, 217 are Pre-trial Non-state offenders/arrestees
	AUG	20750	16625		37375	250	0.67%	May '07: Of the 16,097 in local facilities, 1 is a Pre-trial Non-state offender/arrestee
	SEP	20700	16665		37365	-10	-0.03%	June '07: Of the 20,869 in state facilities, 203 are Pre-trial Non-state offenders/arrestees
	OCT	20600	17051		37651	286	0.77%	June '07: Of the 16,121 in local facilities, 1 is a Pre-trial Non-state offender/arrestee
	NOV	20632	17000		37632	-19	-0.05%	July '07: Of the 20,790 in state facilities, 214 are Pre-trial Non-state offenders/arrestees
	DEC	20461	17035		37496	-136	-0.36%	July '07: Of the 16,335 in local facilities, 1 is a Pre-trial Non-state offender/arrestee
2008	JAN	20507	17060		37567	71	0.19%	Aug '07: Of the 20,750 in state facilities, 181 are Pre-trial Non-state offenders/arrestees
	FEB	20575	17024		37599	32	0.09%	Aug '07: Of the 16,625 in local facilities, 1 is a Pre-trial Non-state offender/arrestee
	MAR	20537	17360		37897	298	0.79%	Sep '07: Of the 20,750 in state facilities, 181 are Pre-trial Non-state offenders/arrestees
	APR	20671	17168		37839	-58	-0.15%	Sep '07: Of the 16,625 in local facilities, 1 is a Pre-trial Non-state offender/arrestee
	MAY	20644	17322		37966	127	0.34%	Oct '07: Of the 20,600 in state facilities, 173 are Pre-trial Non-state offenders/arrestees
	JUN	20929	17347		38276	310	0.82%	Oct '07: Of the 17,051 in local facilities, 1 is a Pre-trial Non-state offender/arrestee
	JUL	20782	17,455		38237	-39	-0.10%	Nov '07: Of the 20,632 in state facilities, 217 are Pre-trial Non-state offenders/arrestees
	AUG	20887	17716		38603	366	0.96%	Nov '07: Of the 17,000 in local facilities, 1 is a Pre-trial Non-state offender/arrestee
	SEP	21673	17493		39166	563	1.46%	Dec '07: Of the 20,461 in state facilities, 198 are Pre-trial Non-state offenders/arrestees
	OCT	21199	17604		38803	-363	-0.93%	Dec '07: Of the 17,034 in local facilities, 1 is a Pre-trial Non-state offender/arrestee
	NOV	20997	17559		38556	-247	-0.64%	Jan '08: Of the 20,507 in state facilities, 199 are physically located in Bureau of Prisons in Florida
	DEC	20857	17371		38228	-328	-0.85%	Jan '08: Of the 17,060 in local facilities, 1 is a Pre-trial Non-state offenders/arrestees
								Feb '08: Of the 20,575 in state facilities, 200 are Pre-trial Non-state offenders/arrestees
								Feb '08: Of the 17,024 in local facilities, 1 is a Pre-trial Non-state offenders/arrestees
								Mar '08: Of the 20537 in state facilities, 144 are Pre-trial Non-state offenders/arrestees
								Mar '08: As of this month, local facilities are no longer housing Pre-trial Non-state offenders/arrestees
								Apr '08: Of the 20,671 in state facilities, 200 are Pre-trial Non-state offenders/arrestees
								May '08: Of the 20,644 in state facilities, 152 are Pre-trial Non-state offenders/arrestees
								June '08: Of the 20,622 in state facilities, 307 are Pre-trial Non-state offenders/arrestees
								July '08: Of the 20,782 in state facilities, 183 are Pre-trial Non-state offenders/arrestees

YEAR		STATE FACILITIES	LOCAL FACILITIES	CONTRACT TWP	TOTAL CUSTODY POPULATION			Cause of Significant Change
2009	JAN	19698	17565	1111*	38374	38374	#DIV/0!	Aug '08: Of the 20,887 in state facilities, 193 are Pre-trial Non-state offenders/arrestees
	FEB	19802	17683	1110	38595	221	0.58%	Sept '08: Of the 21,673 in state facilities, 1,199 are Pre-trial Non-state offenders/arrestees
	MAR	19868	17988	1123	38979	384	0.99%	Oct. '08: Of the 21,199 in state facilities, 618 are Pre-trial Non-state offenders/arrestees
	APR	19266	18298	1161	38725	-254	-0.65%	Nov. '08: Of the 20,997 in state facilities, 615 are Pre-trial Non-state offenders/arrestees
	MAY	19252	18533	1129	38914	189	0.49%	Dec. '08: Of the 20,857 in state facilities, 577 are Pre-trial Non-state offenders/arrestees
	JUN	19301	18420	1065	38786	-128	-0.33%	Ending of George Washington University Projections
	JUL	19187	18723	1099	39009	223	0.57%	
	AUG	19003	19350	1091	39444	435	1.12%	
	SEP	19013	19634	1079	39726	282	0.71%	
	OCT	19003	19923	1038	39964	238	0.60%	
	NOV	19024	19869	1034	39927	-37	-0.09%	
	DEC	18896	19891	993	39780	-147	-0.37%	
2010	JAN	18774	20059	994	39827	47	0.12%	
	FEB	18697	20207	981	39885	58	0.15%	
	MAR	18868	20201	1007	40076	191	0.48%	
	APR	18928	20044	1016	39988	-88	-0.22%	
	MAY	18863	20122	995	39980	-8	-0.02%	
	JUN	18963	19827	1032	39822	-158	-0.40%	
	JUL	18973	19651	1055	39679	-143	-0.36%	
	AUG	18944	19865	1104	39913	234	0.59%	
	SEP	19103	19964	1126	40193	280	0.70%	
	OCT	19041	19675	1118	39834	-359	-0.89%	
	NOV	19070	19410	1138	39618	-216	-0.54%	
	DEC	19008	19287	1096	39391	-227	-0.57%	
2011	JAN	18983	19373	1120	39476	85	0.22%	
	FEB	18978	19460	1150	39588	112	0.28%	
	MAR	18896	19759	997	39652	64	0.16%	
	APR	18628	20016	1023	39667	15	0.04%	
	MAY	18137	20641	988	39766	99	0.25%	May '11: Threat of the flooding of the Mississippi River occurred on 5/9/11. LSP offenders were evacuated to other state facilities, therefore intakes from parish prisons were suspended for 7 weeks.
	JUN	17980	20709	994	39683	-83	-0.21%	
	JUL	18269	20335	1006	39610	-73	-0.18%	
	AUG	18690	20169	982	39841	231	0.58%	
	SEP	18779	20296	1004	40079	238	0.60%	
	OCT	18786	20334	1005	40125	46	0.11%	
	NOV	18843	20299	999	40141	16	0.04%	
	DEC	18843	19892	974	39709	-432	-1.08%	
2012	JAN	18825	20014	989	39828	119	0.30%	
	FEB	18818	20314	976	40108	280	0.70%	
	MAR	18765	20684	971	40420	312	0.78%	
	APR	18732	20630	959	40321	-99	-0.24%	
	MAY	18561	20988	989	40538	217	0.54%	
	JUN	18236	21230	994	40460	-78	-0.19%	
	JUL	18124	21257	1005	40386	-74	-0.18%	
	AUG	18236	21063	976	40275	-111	-0.27%	
	SEP	18271	21289	1008	40568	293	0.73%	
	OCT	18194	21317	1008	40519	-49	-0.12%	
	NOV	18216	21256	979	40451	-68	-0.17%	
	DEC	18599	20624	947	40170	-281	-0.69%	

*Effective 1/1/09 Budgeted projections have been used and contract transitional work program was separated out from Stat

YEAR		STATE FACILITIES	LOCAL FACILITIES	CONTRACT TWP	TOTAL CUSTODY POPULATION			Cause of Significant Change
2013	JAN	18611	20466	962	40039	-131	-0.33%	
	FEB	18687	20446	963	40096	57	0.14%	
	MAR	18671	20413	941	40025	-71	-0.18%	
	APR	18666	20305	959	39930	-95	-0.24%	
	MAY	18604	20409	928	39941	11	0.03%	
	JUN	18703	20315	908	39926	-15	-0.04%	
	JUL	18870	19860	913	39643	-283	-0.71%	
	AUG	18828	19854	977	39659	16	0.04%	
	SEP	18894	19867	995	39756	97	0.24%	
	OCT	18837	19833	1022	39692	-64	-0.16%	
	NOV	18842	19693	1017	39552	-140	-0.35%	
	DEC	18913	19393	993	39299	-253	-0.64%	
2014	JAN	18923	19292	964	39179	39179	#DIV/0!	
	FEB	18992	19431	955	39378	199	0.51%	
	MAR	18802	19499	977	39278	-100	-0.25%	
	APR	18757	19429	957	39143	-135	-0.34%	
	MAY	18753	19531	950	39234	91	0.23%	
	JUN	18763	19366	933	39062	-172	-0.44%	
	JUL	18787	19301	935	39023	-39	-0.10%	
	AUG	18774	19475	963	39212	189	0.48%	
	SEP	18778	19491	942	39211	-1	0.00%	
	OCT	18853	19128	941	38922	-289	-0.74%	
	NOV	18900	18911	926	38737	-185	-0.48%	
	DEC	18787	18308	935	38030	-707	-1.83%	
2015	JAN	18767	18027	945	37739	-291	-0.77%	
	FEB	18611	17874	988	37473	-266	-0.70%	
	MAR	18601	18050	1000	37651	178	0.48%	
	APR	18247	18169	1036	37452	-199	-0.53%	
	MAY	18296	18086	1019	37401	-51	-0.14%	
	JUN	18256	18011	1033	37300	-101	-0.27%	
	JUL	18091	17794	1054	36939	-361	-0.97%	
	AUG	18093	17758	1059	36910	-29	-0.08%	
	SEP	18157	17653	1064	36874	-36	-0.10%	
	OCT	18321	17594	957	36872	-2	-0.01%	
	NOV	18425	17069	1101	36595	-277	-0.75%	
	DEC	18430	16877	1070	36377	-218	-0.60%	
2016	JAN	18,496	16973	1064	36533	156	0.43%	
	FEB	18,474	16977	1053	36504	-29	-0.08%	
	MAR	18,542	16872	1049	36463	-41	-0.11%	
	APR	18,622	16605	1027	36254	-209	-0.57%	
	MAY	18,567	16769	1054	36390	136	0.38%	
	JUN	18,612	16646	1022	36280	-110	-0.30%	
	JUL	15,314	19743	1065	36122	-158	-0.44%	Jul '16- ALC and WNC classed as local facilities
	AUG	14,230	20631	1034	35895	-227	-0.63%	Aug '16- Flooding caused evacuation of LCIW
	SEP	14,988	20238	969	36195	300	0.84%	
	OCT	15,095	20220	1020	36335	140	0.39%	
	NOV	15,174	19875	1008	36057	-278	-0.77%	
	DEC	15,162	19504	1016	35682	-375	-1.04%	

YEAR		STATE FACILITIES	LOCAL FACILITIES	CONTRACT TWP	TOTAL CUSTODY POPULATION			Cause of Significant Change
2017	JAN	15,191	19,549	962	35702	#VALUE!	#VALUE!	
	FEB	15,098	19,320	1120	35538	-164	-0.46%	
	MAR	14,926	19,690	1152	35768	230	0.65%	
	APR	14,893	19,639	1168	35700	-68	-0.19%	
	MAY	14,868	19,819	1119	35806	106	0.30%	
	JUN	14,933	19,542	1107	35582	-224	-0.63%	
	JUL	14,882	19,540	1085	35507	-75	-0.21%	
	AUG	14,869	19,034	1079	34982	-525	-1.48%	Sept '17 ALC became a state facility
	SEP	15,725	18,211	1065	35001	19	0.05%	
	OCT	15,579	19,235	1010	35824	823	2.35%	
	NOV	15,188	17,819	1012	34019	-1805	-5.04%	
	DEC	15,152	17,594	993	33739	-280	-0.82%	
2018	JAN	15,210	17,339	944	33493	-246	-0.73%	
	FEB	15,218	17,256	976	33450	-43	-0.13%	
	MAR	15,219	17,055	995	33269	-181	-0.54%	
	APR	15,107	17,281	1029	33417	148	0.44%	
	MAY	15,097	17,262	1000	33359	-58	-0.17%	
	JUN	15,072	17,191	923	33186	-173	-0.52%	
	JUL	14,928	16,789	931	32648	-538	-1.62%	
	AUG	14,992	16,778	914	32684	36	0.11%	
	SEP	14,980	16,730	902	32612	-72	-0.22%	
	OCT	14,981	16,683	969	32633	21	0.06%	
	NOV	14,936	16,513	1001	32450	-183	-0.56%	
	DEC	14,880	16,543	974	32397	-53	-0.16%	
2019	JAN	14,794	16,252	1,000	32046	80	0.20%	
	FEB	14,930	16,160	972	32062	16	0.05%	
	MAR	14,904	16,098	948	31950	-112	-0.35%	
	APR	14,955	15,700	886	31541	-409	-1.28%	
	MAY	14,938	16,102	867	31907	366	1.16%	
	JUN	15,015	15,873	868	31756	-151	-0.47%	
	JUL	15,043	15,668	841	31552	-204	-0.64%	
	AUG	15,032	15,485	997	31514	-38	-0.12%	
	SEP	15,052	15,599	1,037	31688	174	0.55%	
	OCT	14,984	15,841	985	31810	122	0.39%	
	NOV	15,042	15,734	1,031	31807	-3	-0.01%	
	DEC	15,042	15,538	1,029	31609	-198	-0.62%	
2020	JAN	15,019	15,321	983	31323	-286	-0.90%	
	FEB	15,067	15,410	970	31447	124	0.40%	
	MAR	15,049	15,078	1,013	31140	-307	-0.98%	
	APR	14,956	14,167	559	29682	-1,458	-4.68%	COVID response began 4/9/2020
	MAY	14,775	13,320	620	28715	-967	-3.26%	
	JUN	14,528	13,051	634	28213	-502	-1.75%	
	JUL	14,433	13,106	572	28111	-102	-0.36%	
	AUG	14,313	12,968	564	27845	-266	-0.95%	
	SEP	14,165	13,161	522	27848	3	0.01%	
	OCT	14,134	12,873	576	27583	-265	-0.95%	
	NOV	14,052	12,581	592	27225	-358	-1.30%	
	DEC	13,903	12,349	518	26770	-455	-1.67%	

YEAR		STATE FACILITIES	LOCAL FACILITIES	CONTRACT TWP	TOTAL CUSTODY POPULATION		Cause of Significant Change
2021	JAN	13,650	12,833	473	26,956	-87	-0.26%
	FEB	13,560	12,895	488	26,943	-13	-0.05%
	MAR	13,545	12,859	488	26,892	-51	-0.19%
	APR	13,446	12,925	474	26,845	-47	-0.17%
	MAY	13,378	12,976	512	26,866	21	0.08%
	JUN	13,422	12,767	525	26,714	-152	-0.57%
	JUL	13,332	12,992	468	26,792	78	0.29%
	AUG	13,269	12,952	454	26,675	-117	-0.44%
	SEP	13,233	12,890	427	26,550	-125	-0.47%
	OCT	13,177	12,941	435	26,553	3	0.01%
	NOV	13,105	12,981	475	26,561	8	0.03%
	DEC	13,091	12,760	526	26,377	-184	-0.69%
2022	JAN	12,999	12,873	532	26,404	27	0.10%
	FEB	12,988	13,177	526	26,691	287	1.09%
	MAR	12,964	13,383	521	26,868	177	0.66%
	APR	12,908	13,297	527	26,732	-136	-0.51%
	MAY	12,893	13,721	523	27,137	405	1.52%
	JUN	12,917	13,662	495	27,074	-63	-0.23%
	JUL	12,890	13,604	479	26,973	-101	-0.37%
	AUG	12,971	13,799	459	27,229	256	0.95%
	SEP	12,974	13,799	494	27,267	38	0.14%
	OCT	12,969	13,950	477	27,396	129	0.47%
	NOV	12,926	13,995	484	27,405	9	0.03%
	DEC	12,917	13,832	463	27,212	-193	-0.70%
2023	JAN	12,957	13,945	483	27,385	173	0.64%
	FEB	12,949	13,983	517	27,449	64	0.23%
	MAR	13,010	14,127	540	27,677	228	0.83%
	APR	12,977	14,184	545	27,706	29	0.10%
	MAY	13,087	14,417	536	28,040	334	1.21%
	JUN	13,125	13,918	556	27,599	-441	-1.57%
	JUL	13,189	14,227	616	28,032	433	1.57%
	AUG	13,262	14,361	545	28,168	136	0.49%
	SEP	13,254	14,475	529	28,258	90	0.32%
	OCT	13,317	14,495	495	28,307	49	0.17%
	NOV	13,338	14,421	463	28,222	-85	-0.30%
	DEC	13,337	14,291	465	28,093	-129	-0.46%
2024	JAN	13,363	14,390	451	28,204	111	0.40%
	FEB	13,397	14,440	464	28,301	97	0.34%
	MAR	13,454	14,472	461	28,387	86	0.30%
	APR	13,506	14,575	473	28,554	167	0.59%
	MAY	13,553	14,783	438	28,774	220	0.77%
	JUN	13,770	14,549	489	28,808	34	0.12%
	JUL	13,775	14,863	482	29,120	312	1.08%
	AUG	13,806	14,976	457	29,239	119	0.41%
	SEP	13,820	15,015	466	29,301	62	0.21%
	OCT	13,834	14,876	497	29,207	-94	-0.32%
	NOV	13,830	14,845	517	29,192	-15	-0.05%
	DEC	13,809	14,843	490	29,142	-50	-0.17%

YEAR		STATE FACILITIES	LOCAL FACILITIES	CONTRACT TWP	TOTAL CUSTODY POPULATION		Cause of Significant Change
2025	JAN	13,804	14,027	484	28,315	-87	-0.26%
	FEB	13,863	14,574	518	28,955	640	2.26%
	MAR	13,945	14,640	544	29,129	174	0.60%
	APR	13,982	14,645	558	29,185	56	0.19%
	MAY	14,041	14,717	538	29,296	111	0.38%
	JUN	14,118	14,647	553	29,318	22	0.08%
	JUL	14,121	14,742	514	29,377	-87	-0.26%
	AUG	14,147	14,935	495	29,577	200	0.68%
	SEP	14,194	15,279	476	29,949	372	1.26%
	OCT	14,549	15,087	478	30,114	165	0.55%
	NOV	14,675	14,960	484	30,119	5	0.02%
	DEC	14,737	14,924	500	30,161	42	0.14%

DEPARTMENT OF PUBLIC SAFETY AND CORRECTIONS POPULATION TRENDS JANUARY 1983 - DECEMBER 1999 (ANNUALLY)

Offenders

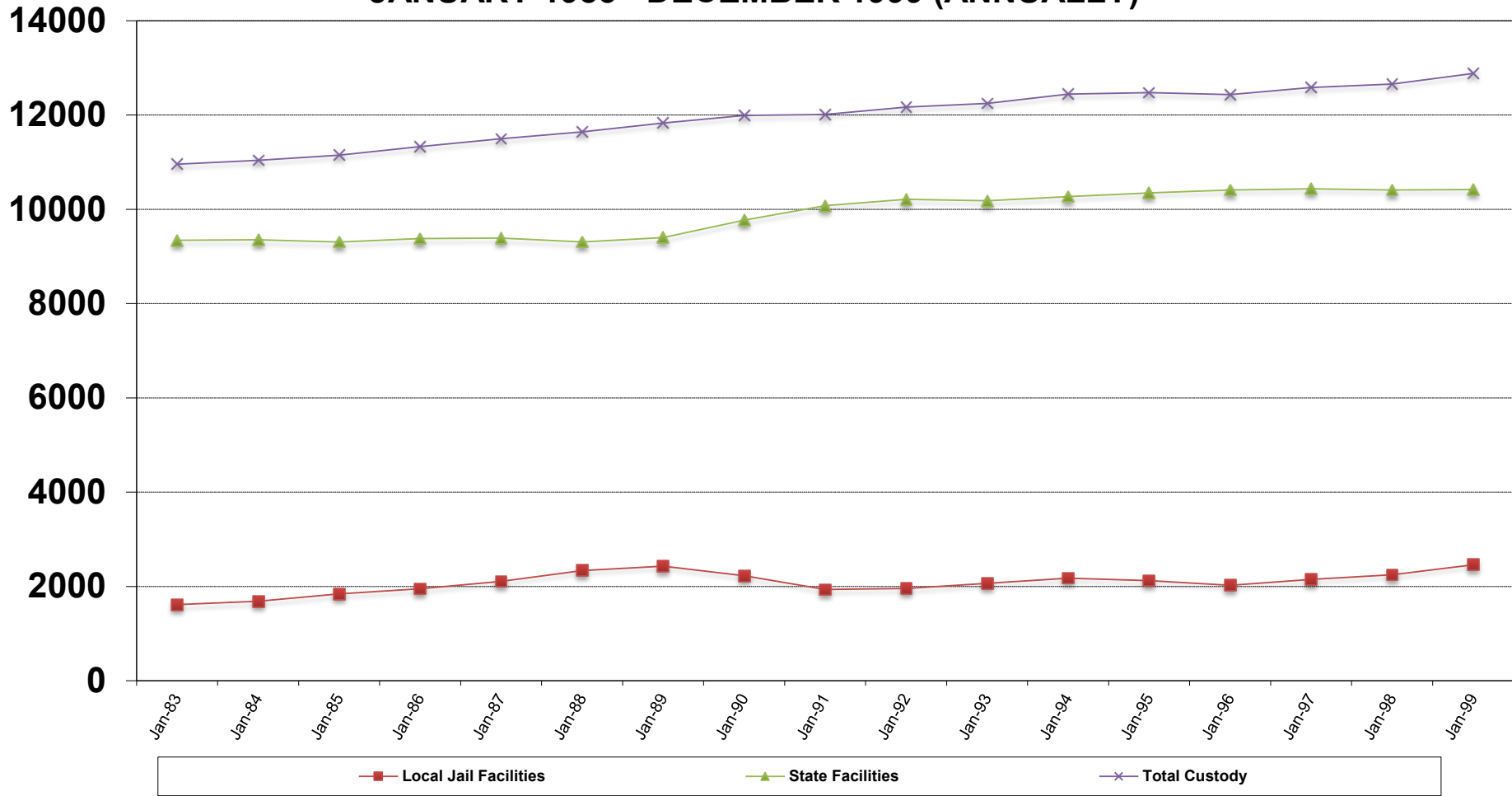

8/29/05 Hurricane Katrina occurred and Hurricane Rita occurred on 9/24/05, therefore parish jail evacuees were taken into DOC population.

* Effective 10/26/01 current state offender populations based on operational capacity from Current State Offender Populations: Projected Expansions document plus the number of evacuees located in state institutions and parish jai

DEPARTMENT OF PUBLIC SAFETY AND CORRECTIONS POPULATION TRENDS JANUARY 2000 - DECEMBER 2012 (ANNUALLY)

Offenders

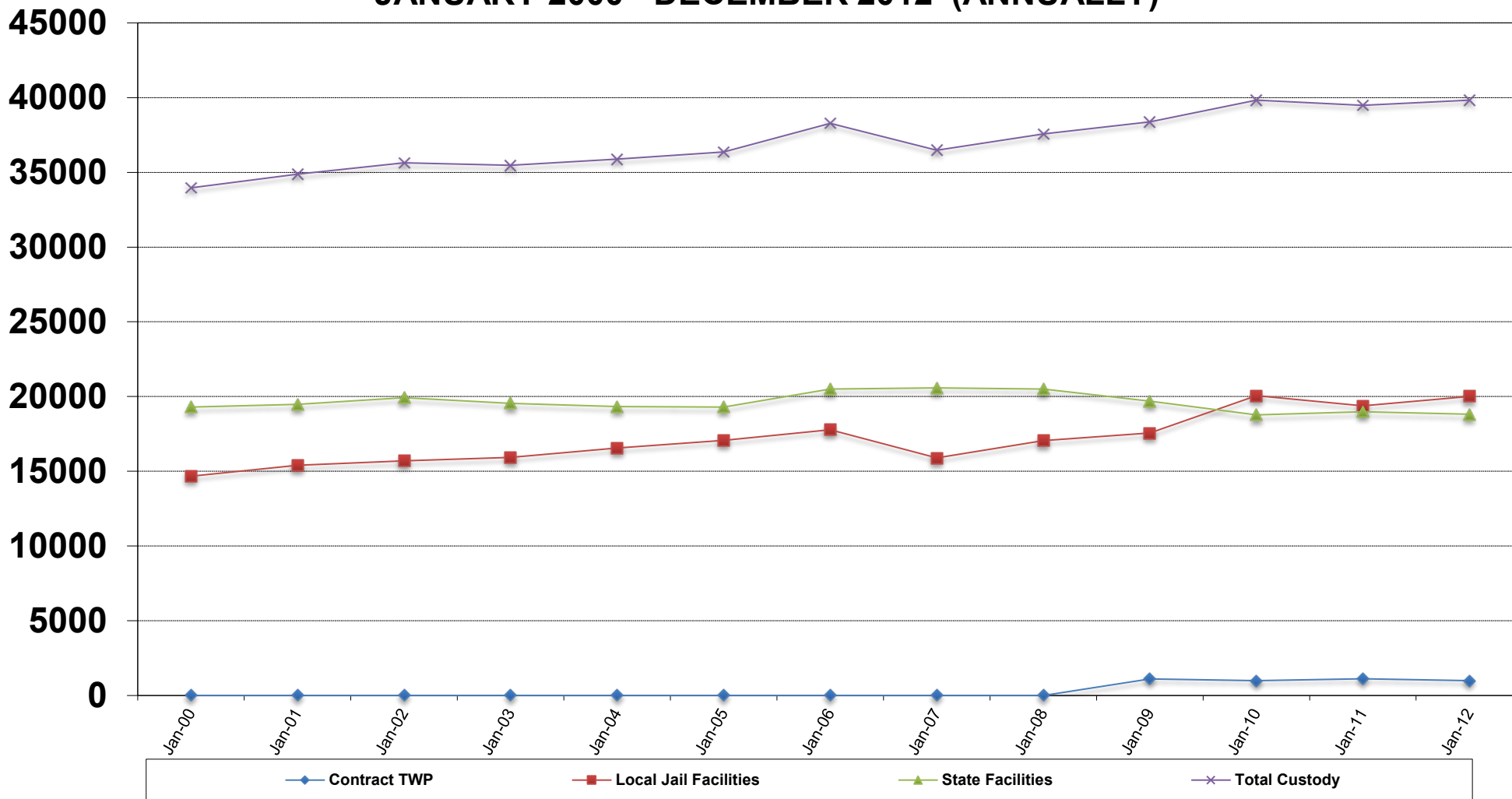

4/9/2020 COVID pandemic response began

09/01/17 Allen Correctional Center became a state facility.

07/01/16 Allen Correctional Center and Winn Correctional Center became classified as local facilities.

05/09/11 Threat of the flooding of the Mississippi River occurred, LSP offenders were evacuated to other state facilities, therefore intakes from parish prisons were suspended for 7 weeks.

09/01/08 Hurricane Gustav occurred, therefore parish jail evacuees were taken into DOC population.

DEPARTMENT OF PUBLIC SAFETY AND CORRECTIONS POPULATION TRENDS JANUARY 2013 - DEC 2025 (SEMI-ANNUALLY)

Offenders

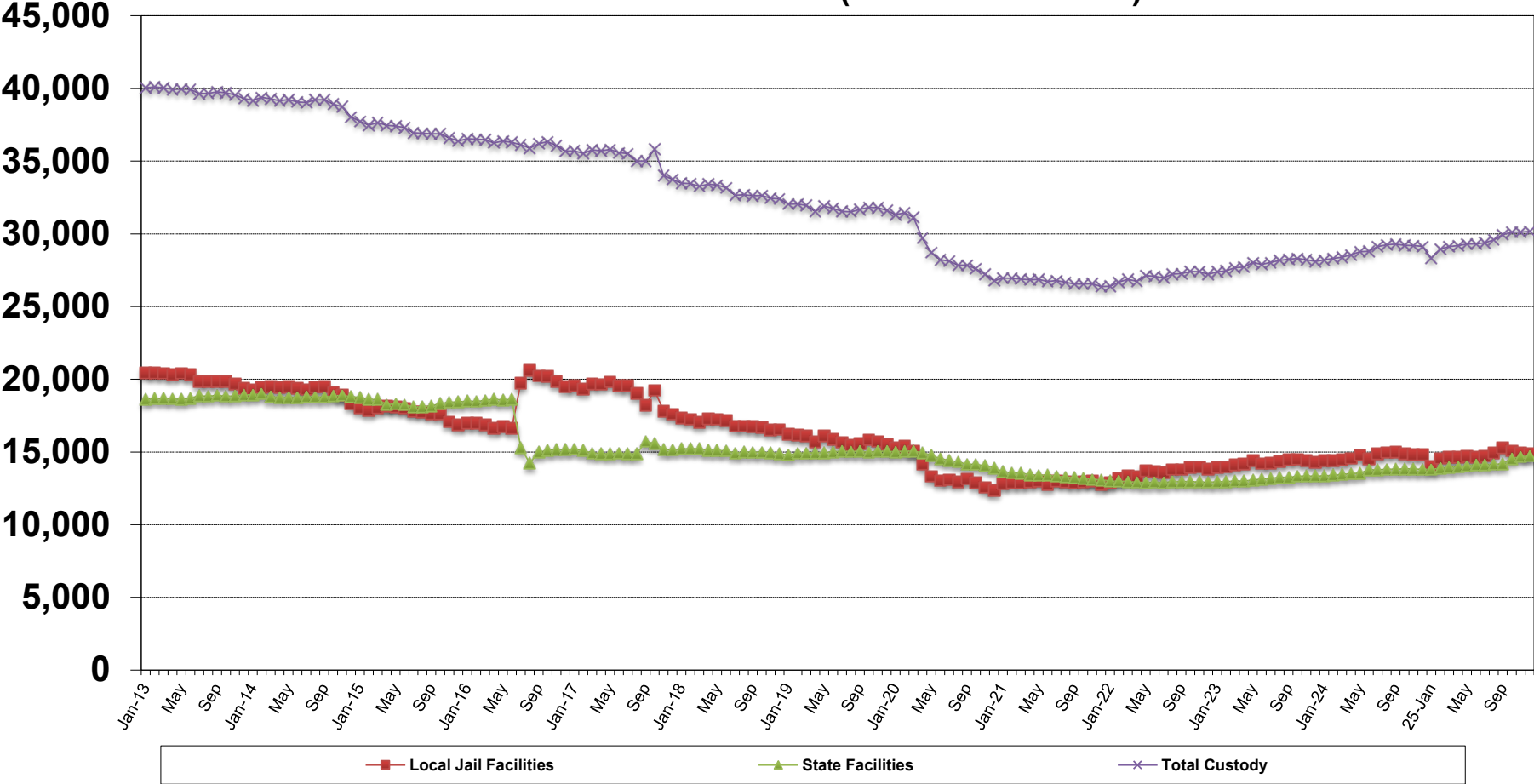

DEPARTMENT OF PUBLIC SAFETY AND CORRECTIONS POPULATION TRENDS JANUARY 1983 - DECEMBER 2025 (ANNUALLY)

Offenders

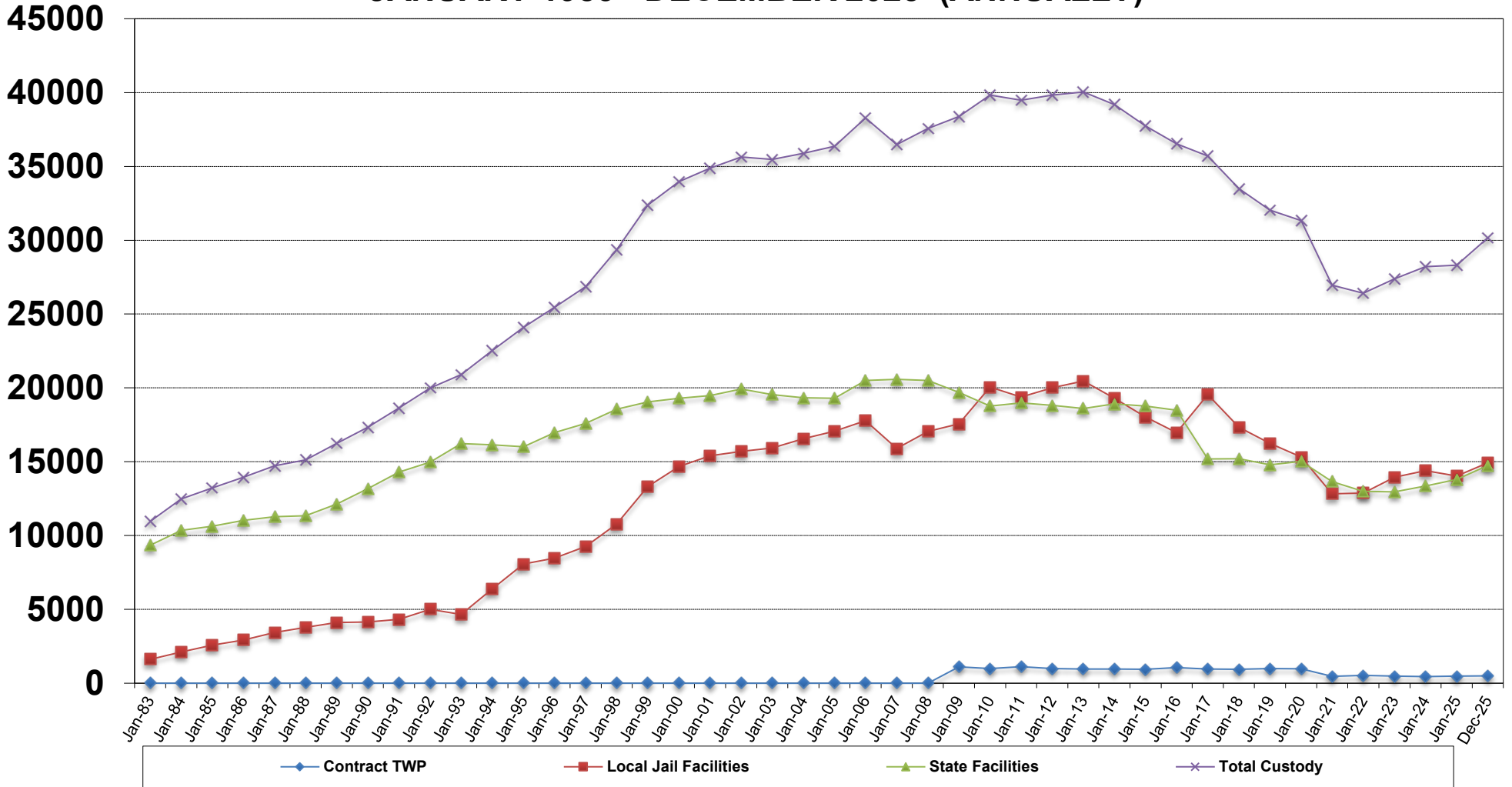

4/9/2020 COVID pandemic response began

09/01/17 Allen Correctional Center became a state facility.

07/01/16 Allen Correctional Center and Winn Correctional Center became classified as local facilities.

05/09/11 Threat of the flooding of the Mississippi River occurred, LSP offenders were evacuated to other state facilities, therefore intakes from parish prisons were suspended for 7 weeks.

09/01/08 Hurricane Gustav occurred, therefore parish jail evacuees were taken into DOC population.

DEPARTMENT OF PUBLIC SAFETY AND CORRECTIONS

RECIDIVISM IN ADULT CORRECTIONS (ALL P&P COMPLETIONS)

June 30, 2025

RECIDIVISM: RETURN TO CUSTODY FOLLOWING CONVICTION FOR A NEW FELONY OR TECHNICAL REVOCATION OF SUPERVISION AFTER HAVING BEEN RELEASED FROM INCARCERATION THROUGH COMPLETED SENTENCE, RELEASED ON PAROLE, CONDITIONAL RELEASE, OR SPLIT PROBATION SENTENCE. OFFENDERS RELEASED TO A DETAINER, RELEASED IN ERROR, DECEASED, OR TRANSFERRED TO ANOTHER JURISDICTION ARE NOT INCLUDED. AN OFFENDER MAY BE RELEASED MULTIPLE TIMES BUT IS ONLY COUNTED ONCE PER RELEASE YEAR.

OFFENDERS ARE TRACKED FOR A PERIOD OF TIME FROM DATE OF RELEASE BASED ON THE YEAR OF RETURN :

- 1st Year Returns:** 12 months
- 2nd Year Returns:** 24 months
- 3rd Year Returns:** 36 months
- 4th Year Returns:** 48 months
- 5th Year Returns:** 60 months

	Total Releases	1st Year Returns	%	2nd Year Returns	%	3rd Year Returns	%	4th Year Returns	%	5th Year Returns	%
2010	18,764	755	4.0%	1,774	9.5%	2,672	14.2%	3,363	17.9%	3,918	20.9%
2011	19,271	598	3.1%	1,925	10.0%	2,796	14.5%	3,470	18.0%	3,001	15.6%
2012	19,017	866	4.6%	1,880	9.9%	2,688	14.1%	2,454	12.9%	2,849	15.0%
2013	19,562	858	4.4%	1,837	9.4%	2,738	14.0%	2,423	12.4%	2,844	14.5%
2014	18,420	897	4.9%	1,293	7.0%	1,913	10.4%	2,428	13.2%	2,822	15.3%
2015	18,025	548	3.0%	1,212	6.7%	1,799	10.0%	2,284	12.7%	2,601	14.4%
2016	18,387	619	3.4%	1,308	7.1%	1,929	10.5%	2,325	12.6%	2,589	14.1%
2017	20,188	631	3.1%	1,394	6.9%	1,911	9.5%	2,232	11.1%	2,610	12.9%
2018	27,261	947	3.5%	1,843	6.8%	2,470	9.1%	3,156	11.6%	3,812	14.0%
2019	22,532	636	2.8%	1,202	5.3%	1,907	8.5%	2,582	11.5%	3,100	13.8%
2020	21,482	524	2.4%	1,341	6.2%	2,205	10.3%	2,903	13.5%		
2021	19,332	613	3.2%	1,393	7.2%	2,092	10.8%				
2022	17,169	646	3.8%	1,364	7.9%						
2023	16,034	586	3.7%								

Department of Public Safety and Corrections
INCARCERATION ONLY : Admissions/Releases Comparison 1994-2013

	1994			1995			1996			1997			1998		
	admits	releases	net total	admits	releases	net total	admits	releases	net total	admits	releases	net total	admits	releases	net total
Jan	1,092	850	242	1,041	963	78	1,133	956	177	1,198	994	204	1,256	1,058	198
Feb	856	781	75	974	885	89	1,115	926	189	1,115	921	194	1,226	1,020	206
Mar	1,083	919	164	1,168	1,016	152	1,183	1,040	143	1,362	991	371	1,387	1,081	306
Apr	923	861	62	1,095	932	163	1,139	997	142	1,332	1,036	296	1,401	1,085	316
May	1,105	903	202	1,061	912	149	1,278	1,088	190	1,362	1,015	347	1,342	1,123	219
Jun	1,027	957	70	1,091	1,015	76	1,000	967	33	1,230	1,025	205	1,318	1,054	264
Jul	1,051	895	156	981	948	33	1,070	1,026	44	1,304	1,076	228	1,398	1,142	256
Aug	938	870	68	1,146	957	189	1,074	974	100	1,245	1,063	182	1,281	1,124	157
Sep	1,114	891	223	1,182	925	257	1,135	964	171	1,386	1,104	282	1,290	1,147	143
Oct	1,093	892	201	1,053	1,059	-6	1,280	987	293	1,350	1,060	290	1,231	1,143	88
Nov	969	875	94	1,003	925	78	1,018	963	55	1,097	1,059	38	1,262	1,095	167
Dec	813	943	-130	833	990	-157	1,105	949	156	1,075	1,151	-76	1,236	1,176	60
TOTAL	12,064	10,637	1,427	12,628	11,527	1,101	13,530	11,837	1,693	15,056	12,495	2,561	15,628	13,248	2,380

	1999			2000			2001			2002			2003		
	admits	releases	net total	admits	releases	net total	admits	releases	net total	admits	releases	net total	admits	releases	net total
Jan	1,434	1,147	287	1,410	1,191	219	1,419	1,220	199	1,374	1,188	186	1,367	1,259	108
Feb	1,139	1,142	-3	1,470	1,144	326	1,305	1,196	109	1,237	1,220	17	1,447	1,250	197
Mar	1,468	1,181	287	1,411	1,191	220	1,411	1,260	151	1,360	1,220	140	1,382	1,331	51
Apr	1,316	1,194	122	1,178	1,198	-20	1,307	1,234	73	1,479	1,202	277	1,352	1,221	131
May	1,357	1,152	205	1,437	1,252	185	1,437	1,212	225	1,388	1,251	137	1,370	1,211	159
Jun	1,251	1,192	59	1,285	1,265	20	1,166	1,203	-37	1,146	1,201	-55	1,345	1,308	37
Jul	1,197	1,284	-87	1,298	1,231	67	1,247	1,313	-66	1,344	1,465	-121	1,401	1,248	153
Aug	1,335	1,289	46	1,453	1,235	218	1,395	1,298	97	1,403	1,238	165	1,294	1,296	-2
Sep	1,413	1,255	158	1,426	1,161	265	1,338	1,179	159	1,285	1,203	82	1,477	1,245	232
Oct	1,257	1,293	-36	1,403	1,294	109	1,359	1,276	83	1,259	1,251	8	1,482	1,401	81
Nov	1,185	1,082	103	1,222	1,221	1	1,163	1,141	22	1,154	1,327	-173	1,142	1,221	-79
Dec	1,009	1,140	-131	1,053	1,197	-144	1,026	1,236	-210	1,119	1,288	-169	1,074	1,305	-231
TOTAL	15,361	14,351	1,010	16,046	14,580	1,466	15,573	14,768	805	15,548	15,054	494	16,133	15,296	837

	2004			2005			2006			2007			2008		
	admits	releases	net total	admits	releases	net total	admits	releases	net total	admits	releases	net total	admits	releases	net total
Jan	1,454	1,210	244	1,428	1,275	153	1,213	1,241	-28	1,347	1,204	143	1,468	1,276	192
Feb	1,219	1,273	-54	1,150	1,246	-96	1,171	1,185	-14	1,320	1,184	136	1,345	1,242	103
Mar	1,582	1,281	301	1,500	1,310	190	1,449	1,221	228	1,480	1,309	171	1,420	1,246	174
Apr	1,446	1,266	180	1,427	1,279	148	1,125	1,280	-155	1,353	1,214	139	1,423	1,263	160
May	1,399	1,316	83	1,564	1,269	295	1,449	1,263	186	1,520	1,232	288	1,327	1,194	133
Jun	1,264	1,311	-47	1,368	1,220	148	1,303	1,241	62	1,300	1,243	57	1,362	1,169	193
Jul	1,265	1,313	-48	1,217	1,298	-81	1,120	1,267	-147	1,286	1,150	136	1,451	1,241	210
Aug	1,448	1,262	186	1,501	1,279	222	1,523	1,232	291	1,522	1,283	239	1,557	1,317	240
Sep	1,258	1,209	49	815	1,427	-612	1,384	1,245	139	1,383	1,215	168	1,135	1,231	-96
Oct	1,362	1,342	20	1,089	1,306	-217	1,392	1,249	143	1,548	1,301	247	1,587	1,290	297
Nov	1,309	1,259	50	1,081	1,266	-185	1,276	1,202	74	1,202	1,305	-103	1,099	1,218	-119
Dec	1,019	1,359	-340	866	1,190	-324	996	1,332	-336	1,048	1,235	-187	1,121	1,345	-224
TOTAL	16,025	15,401	624	15,006	15,365	-359	15,401	14,958	443	16,309	14,875	1,434	16,295	15,032	1,263

	2009			2010			2011			2012 #			2013		
	admits	releases	net total	admits	releases	net total	admits	releases	net total	admits	releases	net total	admits	releases	net total
Jan	1,413	1,289	124	1,469	1,338	131	1,593	1,456	137	1574	1423	151	1602	1450	152
Feb	1,318	1,210	108	1,273	1,249	24	1,470	1,377	93	1572	1323	249	1337	1418	-81
Mar	1,572	1,248	324	1,558	1,346	212	1,497	1,440	57	1672	1464	208	1369	1426	-57
Apr	1,441	1,328	113	1,422	1,494	-72	1,443	1,423	20	1393	1410	-17	1510	1398	112
May	1,445	1,224	221	1,510	1,565	-55	1,495	1,415	80	1687	1469	218	1562	1538	24
Jun	1,386	1,257	129	1,391	1,409	-18	1,366	1,428	-62	1386	1493	-107	1278	1472	-194
Jul	1,489	1,266	223	1,308	1,438	-130	1,349	1,398	-49	1317	1413	-96	1366	1572	-206
Aug	1,607	1,242	365	1,571	1,367	204	1,666	1,430	236	1515	1437	78	1560	1538	22
Sep	1,597	1,241	356	1,668	1,346	322	1,661	1,370	291	1486	1406	80	1511	1504	7
Oct	1,499	1,292	207	1,510	1,832	-322	1,510	1,492	18	1571	1442	129	1586	1555	31
Nov	1,371	1,339	32	1,272	1,421	-149	1,338	1,373	-35	1298	1394	-96	1251	1394	-143
Dec	1,099	1,278	-179	1,235	1,490	-255	1,123	1,416	-293	1081	1448	-367	1121	1425	-304
TOTAL	17,237	15,214	2,023	17,187	17,295	-108	17,511	17,018	493	17552	17122	430	17053	17690	-637

**Department of Public Safety and Corrections
INCARCERATION ONLY : Admissions/Releases Comparison 2014-2023**

	2014			2015			2016			2017			2018		
	admits	releases	net total	admits	release	net total	admits	release	net total	admits	release	net total	admits	release	net total
Jan	1,426	1,469	-43	1,365	1,601	-236	1,445	1,339	106	1,434	1,420	14	1,213	1,274	-61
Feb	1,426	1,421	5	1,250	1,461	-211	1,305	1,318	-13	1,274	1,316	-42	1,230	1,316	-86
Mar	1,385	1,467	-82	1,668	1,558	110	1,396	1,386	10	1,527	1,411	116	1,408	1,456	-48
Apr	1,456	1,485	-29	1,479	1,550	-71	1,318	1,403	-85	1,242	1,409	-167	1,394	1,488	-94
May	1,467	1,460	7	1,297	1,522	-225	1,498	1,423	75	1,448	1,360	88	1,494	1,468	26
Jun	1,258	1,511	-253	1,388	1,606	-218	1,306	1,437	-131	1,372	1,460	-88	1,174	1,492	-318
Jul	1,459	1,510	-51	1,359	1,439	-80	1,340	1,437	-97	1,163	1,368	-205	1,313	1,515	-202
Aug	1,431	1,365	66	1,493	1,511	-18	1,429	1,375	54	1,550	1,419	131	1,599	1,490	109
Sep	1,521	1,543	-22	1,377	1,355	22	1,593	1,397	196	1,444	1,217	227	1,310	1,360	-50
Oct	1,442	1,636	-194	1,388	1,419	-31	1,391	1,326	65	1,425	1,154	271	1,548	1,473	75
Nov	1,118	1,498	-380	1,212	1,380	-168	1,159	1,357	-198	1,400	3,221	-1,821	1,186	1,407	-221
Dec	1,154	1,607	-453	1,155	1,448	-293	1,098	1,312	-214	1,164	1,355	-191	1,189	1,366	-177
TOTAL	16,543	17,972	-1,429	16,431	17,850	-1,419	16,278	16,510	-232	16,443	18,110	-1,667	16,058	17,105	-1,047

	2019			2020			2021			2022			2023		
	admits	release	net total	admits	release	net total	admits	release	net total	admits	release	net total	admits	release	net total
Jan	1,474	1,526	-52	1,440	1,423	17	930	1,028	-98	985	1,026	-41	1,318	1,172	146
Feb	1,382	1,394	-12	1,139	1,227	-88	879	897	-18	1,191	952	239	1,097	997	100
Mar	1,282	1,518	-236	874	1,403	-529	1,185	1,189	-4	1,281	1,088	193	1,471	1,151	320
Apr	1,344	1,430	-86	302	1,330	-1,028	1,095	1,132	-37	1,190	1,111	79	1,164	1,109	55
May	1,499	1,466	33	469	1,415	-946	1,088	1,030	58	1,289	1,088	201	1,338	1,029	309
Jun	1,269	1,460	-191	746	1,135	-389	1,029	1,057	-28	1,119	1,177	-58	1,067	1,156	-89
Jul	1,145	1,397	-252	850	944	-94	994	1,045	-51	997	1,109	-112	1,227	1,109	118
Aug	1,495	1,399	96	649	941	-292	937	1,005	-68	1,384	1,130	254	1,323	1,137	186
Sep	1,442	1,336	106	842	994	-152	978	1,060	-82	1,351	1,195	156	1,178	1,033	145
Oct	1,522	1,442	80	878	1,101	-223	995	1,021	-26	1,316	1,201	115	1,210	1,143	67
Nov	1,173	1,285	-112	747	981	-234	1,048	966	82	1,095	1,032	63	1,081	1,004	77
Dec	1,204	1,285	-81	759	1,141	-382	1,036	1,142	-106	980	1,266	-286	925	1,035	-110
TOTAL	16,231	16,938	-707	9,695	14,035	-4,340	12,194	12,572	-378	14,178	13,375	803	14,399	13,075	1,324

	2024			2025			Totals		
	admits	release	net total	admits	release	net total	admits	releases	net total
Jan	1,147	1,059	88	953	1,113	-160	42,415	33,470	8,945
Feb	1,169	1,049	120	1,068	1,001	67	39,469	31,866	7,603
Mar	1,199	1,083	116	1,079	1,059	20	44,069	34,062	10,007
Apr	1,313	1,056	257	1,177	1,080	97	40,979	33,793	7,186
May	1,423	1,160	263	1,153	1,060	93	43,558	33,892	9,666
Jun	1,125	1,046	79	1,012	1,020	-8	39,128	33,777	5,351
Jul	1,370	1,106	264	1,227	1,111	116	39,903	33,703	6,200
Aug	1,273	1,086	187	1,271	1,044	227	43,868	33,356	10,512
Sep	1,087	1,017	70	1,287	963	324	42,354	32,452	9,902
Oct	1,348	1,172	176	1,280	1,043	237	43,164	34,454	8,710
Nov	887	979	-92	937	973	-36	36,755	34,164	2,591
Dec	911	1,009	-98	821	927	-106	33,448	33,437	11
TOTAL	14,252	12,822	1,430	13,265	12,394	871	489,110	402,426	86,684

INCARCERATION ONLY: ADMISSIONS/RELEASES COMPARISON (Yearly Average) FOR 1994 - 2013

Actual Data Depicted Through December 31, 2013

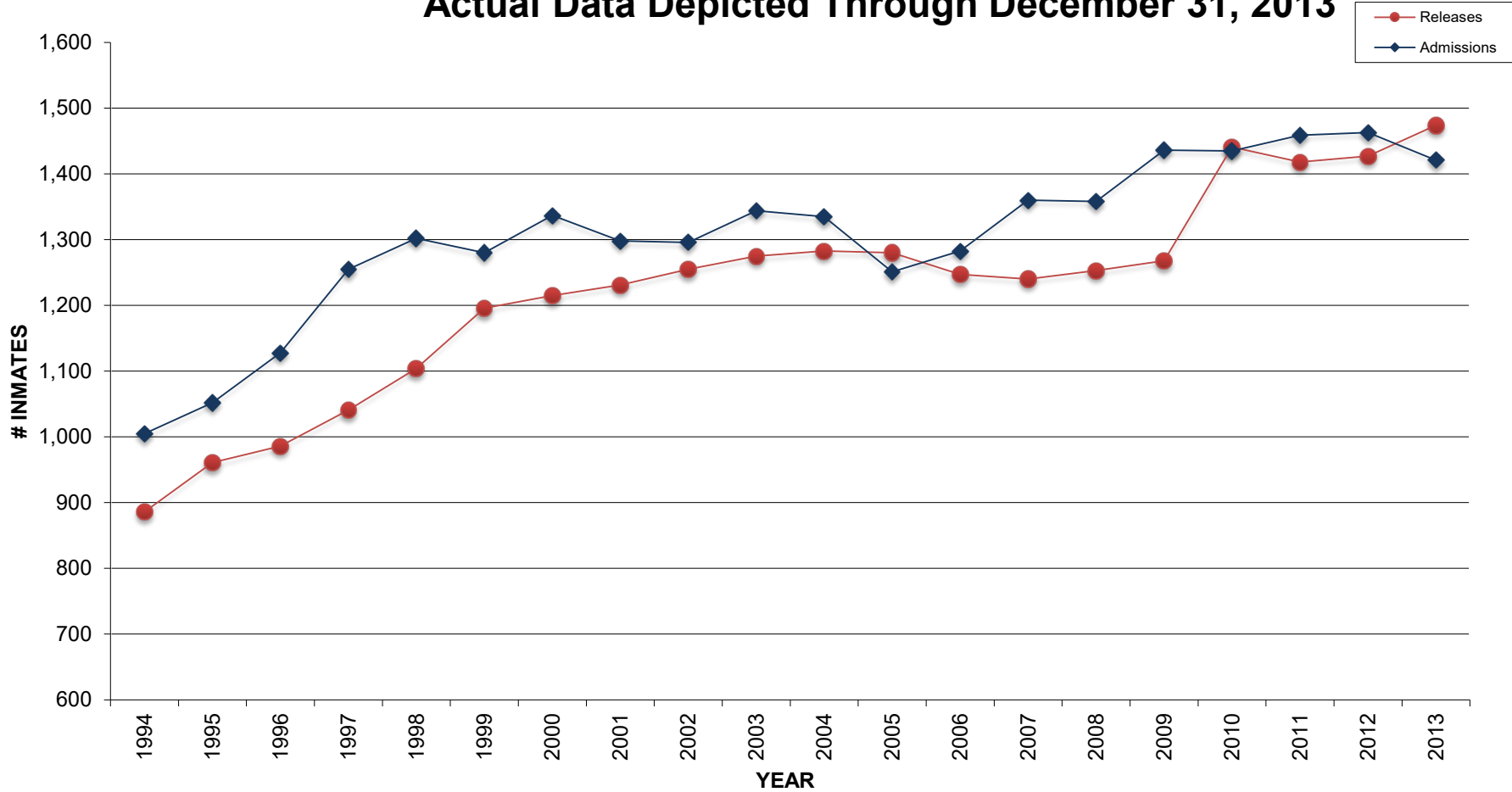

INCARCERATION ONLY: ADMISSIONS/RELEASES COMPARISON FOR 2014 - 2020

Actual Data Depicted Through December 31, 2020

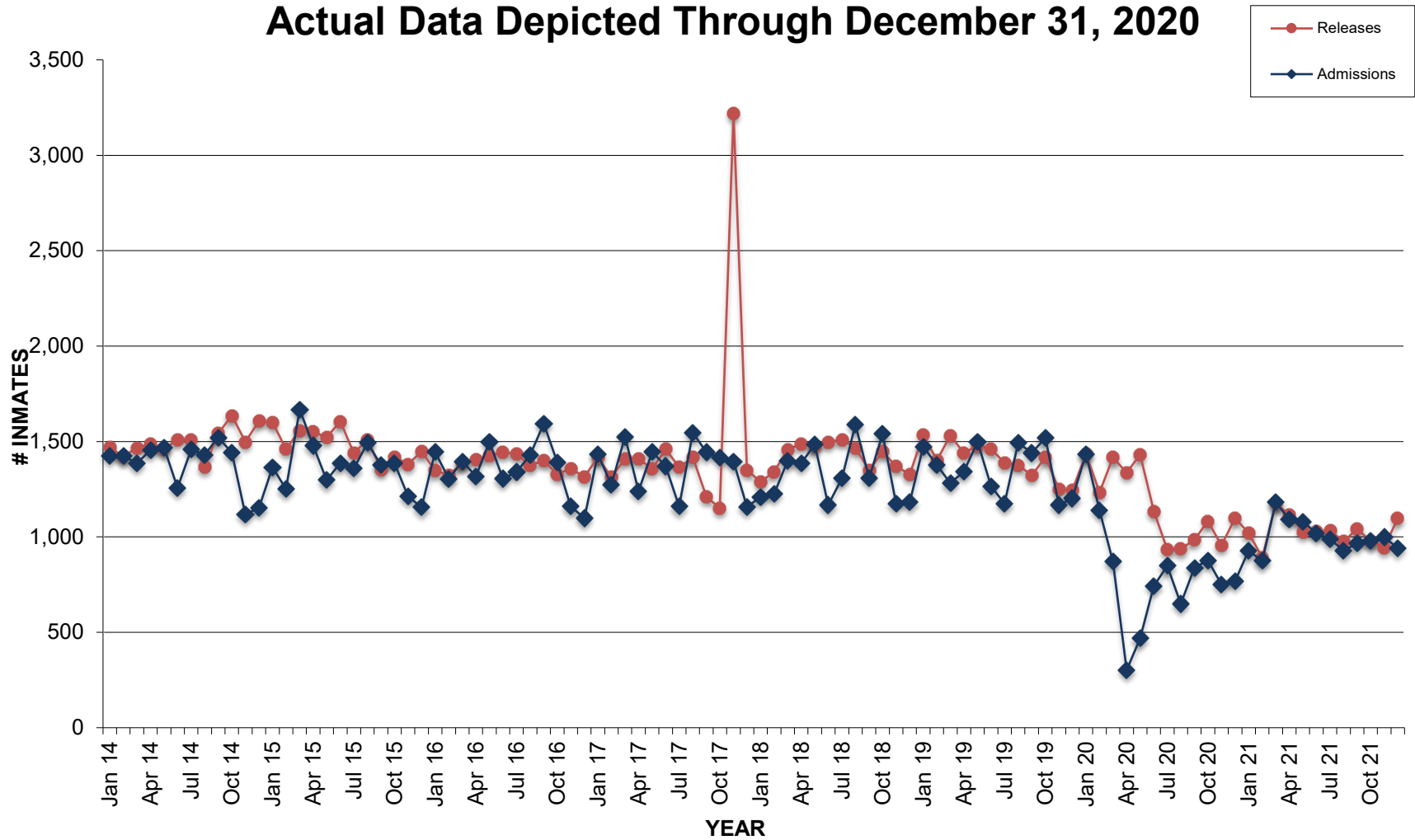

INCARCERATION ONLY: ADMISSIONS/RELEASES COMPARISON FOR 2021 - 2025

Actual Data Depicted Through December 31, 2025

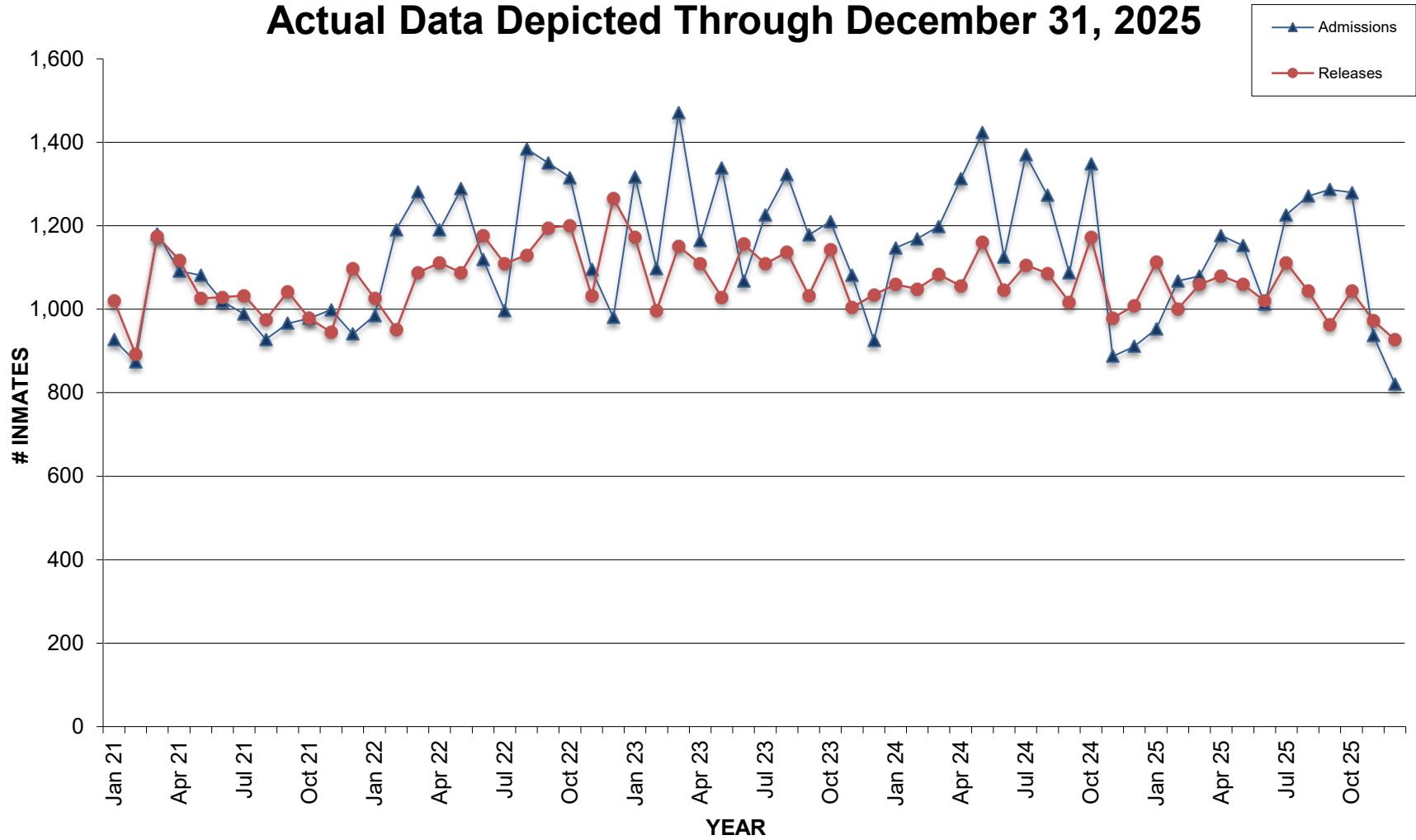

DEPARTMENT OF PUBLIC SAFETY AND CORRECTIONS ADMISSIONS/RELEASES COMPARISON CY 1996-Current

CALENDAR YEAR	# ADMISSION	% CHANGE	# RELEASE	% CHANGE	NET CHANGE (DIFFERENCE)
1997	15056	11.28%	12495	5.56%	2561
1998	15628	3.80%	13248	6.03%	2380
1999	15361	-1.71%	14351	8.33%	1010
2000	16046	4.46%	14580	1.60%	1466
2001	15573	-2.95%	14768	1.29%	805
2002	15548	-0.16%	15054	1.94%	494
2003	16133	3.76%	15296	1.61%	837
2004	16025	-0.67%	15401	0.69%	624
2005	15006	-6.36%	15365	-0.23%	-359
2006	15401	2.63%	14958	-2.65%	443
2007	16309	5.90%	14875	-0.55%	1434
2008	16295	-0.09%	15032	1.06%	1263
2009	17237	5.78%	15214	1.21%	2023
2010	17187	-0.29%	17295	13.68%	-108
2011	17511	1.89%	17018	-1.60%	493
2012	17552	0.23%	17122	0.61%	430
2013	17053	-2.84%	17690	3.32%	-637
2014	16543	-3.08%	17972	1.59%	-1429
2015	16431	-0.68%	17850	-0.68%	-1419
2016	16278	-0.94%	16545	-7.31%	-267
2017	16443	1.00%	18110	9.46%	-1667
2018	15994	-2.81%	17032	-5.95%	-1038
2019	16248	1.56%	16852	-1.06%	-604
2020	9690	-67.68%	13981	-17.04%	-4291
2021	11975	19.08%	12331	-11.80%	-356
2022	14178	15.54%	13375	8.47%	803
2023	14399	1.53%	13075	-2.24%	1324
2024	14252	-1.03%	12822	-1.93%	1430
2025	13265	-7.44%	12394	-3.34%	871
TOTAL	450882		441544		9338
AVG					322.00

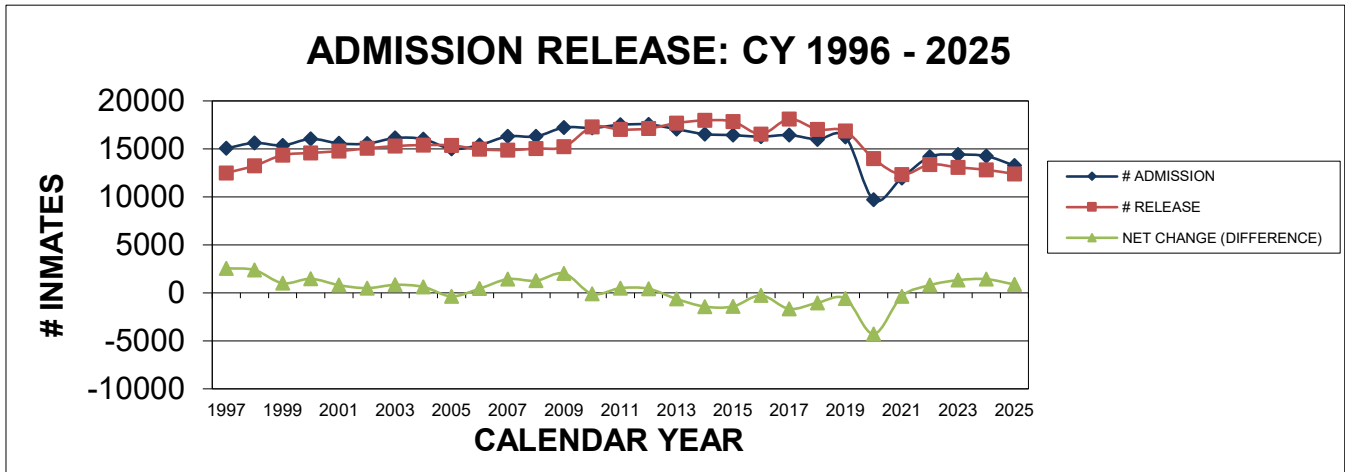

DEPARTMENT OF PUBLIC SAFETY AND CORRECTIONS ADMISSIONS/RELEASES COMPARISON FY 96/97 - CURRENT

FISCAL YEAR	# ADMISSION	% CHANGE	# RELEASE	% CHANGE	NET CHANGE (DIFFERENCE)
96/97	14395	8.39%	12070	0.17%	2325
97/98	15567	8.14%	12934	7.16%	2633
98/99	15663	0.62%	13764	6.42%	1899
99/00	15590	-0.47%	14576	5.90%	1014
00/01	15900	1.99%	14664	0.60%	1236
01/02	15519	-2.40%	14725	0.42%	794
02/03	16033	3.31%	15352	4.26%	681
03/04	16234	1.25%	15373	0.14%	861
04/05	16098	-0.84%	15343	-0.20%	755
05/06	14279	-11.30%	15197	-0.95%	-918
07/08	16334	2.02%	14879	-0.23%	1455
08/09	16525	1.17%	15198	2.14%	1327
09/10	17396	5.27%	16059	5.67%	1337
10/11	17428	0.18%	17384	8.25%	44
11/12	17913	2.78%	17020	-2.09%	893
12/13	16916	-5.57%	17231	1.24%	-315
13/14	16106	-4.79%	17752	3.02%	-1646
14/15	16572	2.89%	18457	3.97%	-1885
15/16	16252	-1.93%	16886	-8.51%	-634
16/17	16303	0.31%	16575	-1.84%	-272
17/18	16024	-1.71%	18289	10.34%	-2265
18/19	16360	2.10%	17328	-5.25%	-968
19/20	12961	-20.78%	15988	-7.73%	-3027
20/21	10908	-33.33%	12255	-29.28%	-1347
21/22	13043	0.63%	12685	-20.66%	358
22/23	14590	33.76%	13547	10.54%	1043
23/24	14320	9.79%	12914	1.81%	1406
24/25	13318	-8.72%	12702	-6.24%	616
TOTAL	463089		452608		10481
AVG					349.37

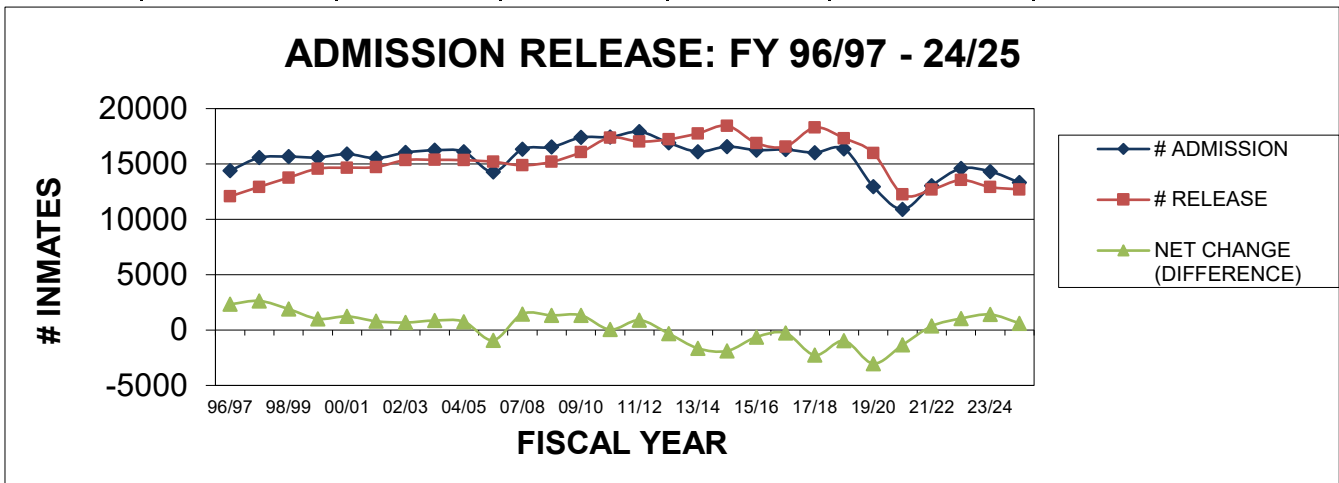

2025 Admissions by Parish of Conviction

Parish	Count
ACADIA	163
ALLEN	98
ASCENSION	283
ASSUMPTION	80
AVOUELLES	134
BEAUREGARD	163
BIENVILLE	47
BOSSIER	417
CADDO	1098
CALCASIEU	629
CALDWELL	46
CAMERON	9
CATAHOULA	40
CLAIBORNE	37
CONCORDIA	101
DESOTO	118
E. BATON ROUGE	583
E. CARROLL	18
E. FELICIANA	42
EVANGELINE	143
FRANKLIN	143
GRANT	138
IBERIA	181
IBERVILLE	95
JACKSON	29
JEFF DAVIS	92
JEFFERSON	1032
LAFAYETTE	436
LAFOURCHE	261
LASALLE	86
LINCOLN	153
LIVINGSTON	582
MADISON	22
MOREHOUSE	53

Parish	Count
NATCHITOCHE	138
ORLEANS	933
OUACHITA	299
PLAQUEMINE	66
POINTE COUPEE	47
RAPIDES	318
RED RIVER	29
RICHLAND	95
SABINE	99
ST. BERNARD	107
ST. CHARLES	75
ST. HELENA	27
ST. JAMES	42
ST. JOHN-BAPTIST	97
ST. LANDRY	155
ST. MARTIN	103
ST. MARY	139
ST. TAMMANY	821
TANGIPAHOA	387
TENSAS	16
TERREBONNE	376
UNION	38
VERMILION	125
VERNON	103
W. BATON ROUGE	167
W. CARROLL	41
W. FELICIANA	20
WASHINGTON	328
WEBSTER	167
WINN	45
Unknown	410
13365	

2025 Releases by Parish of Conviction

Parish	Count
ACADIA	135
ALLEN	88
ASCENSION	201
ASSUMPTION	82
AVOUELLES	149
BEAUREGARD	174
BIENVILLE	60
BOSSIER	387
CADDO	1056
CALCASIEU	605
CALDWELL	68
CAMERON	18
CATAHOULA	30
CLAIBORNE	42
CONCORDIA	87
DESOTO	142
E. BATON ROUGE	605
E. CARROLL	18
E. FELICIANA	42
EVANGELINE	126
FRANKLIN	139
GRANT	131
IBERIA	165
IBERVILLE	86
JACKSON	33
JEFF DAVIS	75
JEFFERSON	900
LAFAYETTE	347
LAFOURCHE	251
LASALLE	94
LINCOLN	136
LIVINGSTON	487
MADISON	27
MOREHOUSE	52

Parish	Count
NATCHITOCHE	96
ORLEANS	765
OUACHITA	335
PLAQUEMINE	40
POINTE COUPEE	53
RAPIDES	292
RED RIVER	21
RICHLAND	105
SABINE	88
ST. BERNARD	104
ST. CHARLES	80
ST. HELENA	25
ST. JAMES	28
ST. JOHN-BAPTIST	67
ST. LANDRY	172
ST. MARTIN	101
ST. MARY	123
ST. TAMMANY	691
TANGIPAHOA	332
TENSAS	17
TERREBONNE	386
UNION	43
VERMILION	118
VERNON	99
W. BATON ROUGE	115
W. CARROLL	44
W. FELICIANA	26
WASHINGTON	217
WEBSTER	150
WINN	55
Unknown	568
Total	12394

BUDGET AND COST DATA SUMMARY
FY 2026 ACT 1 (EXCLUDING CANTEEN & RODEO)

July 1, 2025

BUDGET UNIT	2024-2025 FINAL BUDGET	2025-2026 ACT 1 7/1/2025	DIFFERENCE BUDGET	STAFF 2024-2025	STAFF 2025-2026	DIFFERENCE STAFF	BUDGETED AVG. # OF OFFENDERS 2025-2026	BUDGETED OPERATIONAL BED CAPACITY 2025-2026	Number of Days in 2025-2026
CORRECTIONS ADMINISTRATION	\$104,720,492	\$100,676,863	(\$4,043,629)	239	239	0	N/A	N/A	365
CORRECTIONS ADMIN. NON-PRIMARY MEDICAL CARE	\$43,807,798	\$28,766,325	(\$15,041,473)	0	0	0	N/A	N/A	
TOTAL ADULT INSTITUTIONS	\$568,648,386	\$503,082,294	(\$65,566,092)	3,856	3,856	0	14,704	14,704	
PROBATION AND PAROLE	\$102,403,649	\$110,625,737	\$8,222,088	753	753	0	45,500	45,500	
LOCAL HOUSING OF STATE ADULT OFFENDERS	\$186,095,368	\$203,989,036	\$17,893,668	N/A	N/A	0	14,671	14,671	
TOTAL CORRECTIONS	\$1,005,675,693	\$947,140,255	(\$58,535,438)	4	4,848	4,848	0	74,875	74,875

ADULT INSTITUTIONS:	2024-2025	2025-2026	DIFFERENCE	STAFF	STAFF	DIFFERENCE	BUDGETED	OPERATIONAL	TOTAL COST PER OFFENDER PER DAY	COST PER									
										PERS. SERV.	TRAVEL	SERVICES	SUPPLIES	PROF.SER.	OTH.CHGS.	ACQUISIT.	MAJ.REP.	IAT	
LA. STATE PENITENTIARY	\$173,934,692	\$168,311,564	(\$5,623,128)	1,241	1,241	0	3,990	3,990	\$115.57	\$80.95	\$0.01	\$4.69	\$15.66	\$2.55	\$0.00	\$0.00	\$0.00	\$0.00	\$11.72
RAYMOND LABORDE CORRECTIONAL CENTER	\$43,396,563	\$43,085,824	(\$310,739)	351	351	0	1,808	1,808	\$65.29	\$50.51	\$0.02	\$2.75	\$5.83	\$0.66	\$0.00	\$0.00	\$0.00	\$0.00	\$5.52
LA. CORR. INSTITUTE FOR WOMEN	\$37,552,309	\$32,930,278	(\$4,622,031)	261	261	0	959	959	\$94.08	\$76.24	\$0.02	\$1.94	\$9.93	\$0.86	\$0.00	\$0.00	\$0.00	\$0.00	\$5.09
WINN CORRECTIONAL CENTER	\$590,268	\$508,900	(\$81,368)	N/A	N/A	0	0	0	#DIV/0!	#DIV/0!	#DIV/0!	#DIV/0!	#DIV/0!	#DIV/0!	#DIV/0!	#DIV/0!	#DIV/0!	#DIV/0!	#DIV/0!
ALLEN CORRECTIONAL CENTER	\$35,294,373	\$33,970,341	(\$1,324,032)	298	298	0	1,474	1,474	\$63.14	\$45.99	\$0.04	\$4.20	\$7.06	\$0.55	\$0.00	\$0.00	\$0.00	\$0.00	\$5.31
DIXON CORRECTIONAL INSTITUTE	\$70,611,916	\$63,189,907	(\$7,422,009)	458	458	0	1,802	1,802	\$96.07	\$70.30	\$0.00	\$2.69	\$7.23	\$4.60	\$0.00	\$0.00	\$0.00	\$0.00	\$11.25
ELAYN HUNT CORRECTIONAL CENTER	\$105,481,967	\$84,915,911	(\$20,566,056)	632	632	0	2,181	2,181	\$106.67	\$78.32	\$0.00	\$3.76	\$16.88	\$0.48	\$0.00	\$0.00	\$0.00	\$0.00	\$7.23
DAVID WADE CORRECTIONAL CENTER	\$44,763,322	\$39,614,764	(\$5,148,558)	322	322	0	1,176	1,176	\$92.29	\$74.73	\$0.02	\$3.15	\$7.66	\$0.94	\$0.00	\$0.00	\$0.00	\$0.00	\$5.80
B. B. "SIXTY" RAYBURN CORRECTIONAL CENTER	\$57,022,976	\$36,554,805	(\$20,468,171)	293	293	0	1,314	1,314	\$76.22	\$59.40	\$0.03	\$3.28	\$6.00	\$0.21	\$0.00	\$0.00	\$0.00	\$0.00	\$7.29
TOTAL STATE ADULT INSTITUTIONS	\$568,648,386	\$503,082,294	(\$65,566,092)	3,856	3,856	0	14,704	14,704	\$93.74	\$69.28	\$0.01	\$3.59	\$10.86	\$1.61	\$0.00	\$0.00	\$0.00	\$0.00	\$8.29

LOCAL HOUSING OF ADULT OFFENDERS	\$145,013,681	\$158,407,349	\$13,393,668	N/A	N/A	N/A	12,680	12,680	\$34.23										
TRANSITIONAL WORK PROGRAMS	\$11,776,673	\$12,876,673	\$1,100,000	N/A	N/A	N/A	1,991	1,991	\$17.72										
RE-ENTRY SERVICES	\$5,649,992	\$4,849,992	(\$800,000)	N/A	N/A	N/A													
CRIMINAL JUSTICE REINVESTMENT INITIATIVE	\$23,655,022	\$27,855,022	\$4,200,000	N/A	N/A	N/A													
TOTAL LOCAL HOUSING OF STATE ADULT OFFENDERS	\$186,095,368	\$203,989,036	\$17,893,668																
GRAND TOTAL	\$754,743,754	\$707,071,330	(\$47,672,424)	3,856	3,856	0	29,375	29,375	\$62.90										

CORRECTIONS ADMIN. NON-PRIMARY MEDICAL CARE	\$43,807,798	\$28,766,325	(\$15,041,473)				29,375	29,375											
GRAND TOTAL INCLUDING NON-PRIMARY MEDICAL CARE	\$798,551,552	\$735,837,655	(\$62,713,897)				29,375	29,375	\$65.58										

ADULT PROBATION & PAROLE:																			
TOTAL PROBATION & PAROLE	\$102,403,649	\$110,625,737	\$8,222,088	753	753	0	45,500	45,500	\$6.66	\$4.81	\$0.01	\$0.26	\$0.16	\$0.08	\$0.02	\$0.00	\$0.00	\$0.00	\$0.49

CORRECTIONS ADMINISTRATION:																			
OFFICE OF THE SECRETARY	\$5,413,469	\$5,131,973	(\$281,496)	32	32	0													
MANAGEMENT AND FINANCE	\$75,400,168	\$75,874,522	\$474,354	75	75	0													
ADULT SERVICES	\$65,939,329	\$47,023,755	(\$18,915,574)	115	115	0													
BOARD OF PARDONS & PAROLE	\$1,775,324	\$1,412,938	(\$362,386)	17	17	0													
TOTAL CORRECTIONS ADMIN.	\$148,528,290	\$129,443,188	(\$19,085,102)	239	239	0													

NOTES:

1 Budgeted cost is for 12,680 adult offenders in local jails and 1,991 offenders in transitional work programs.

2 Average cost per day for Personal Services, Travel, Services, Supplies, Professional Services, Other Charges, Acquisitions, Major Repairs, and IAT is net of costs for WNC.

3 Budgeted costs for LHSOA includes 225 offenders each in Caddo, Lafayette, Rapides, West Baton Rouge and Plaquemine Re-Entry Services for 12 months and approximately 40 - 60 slots each in Caddo, Orleans, Covington, and Baton Rouge for 12 months for Day Reporting Centers.

4 From the beginning of FY 10-11 Act 11 to FY 25-26 Act 1, there was a reduction of 871 positions and 22 job appointments.

5 The Corrections Administration Adult Services Program includes \$28.8 million for non-primary medical care for state and local offenders.

DPS&C - CORRECTIONS SERVICES

Budgeted Cost by Function

FY 2025-2026 Per Act 1

- Adults
- Headquarters
- Retirees Group Insurance
- Non-Primary Medical Care
- Local Housing of State Adult Offenders
- P & P

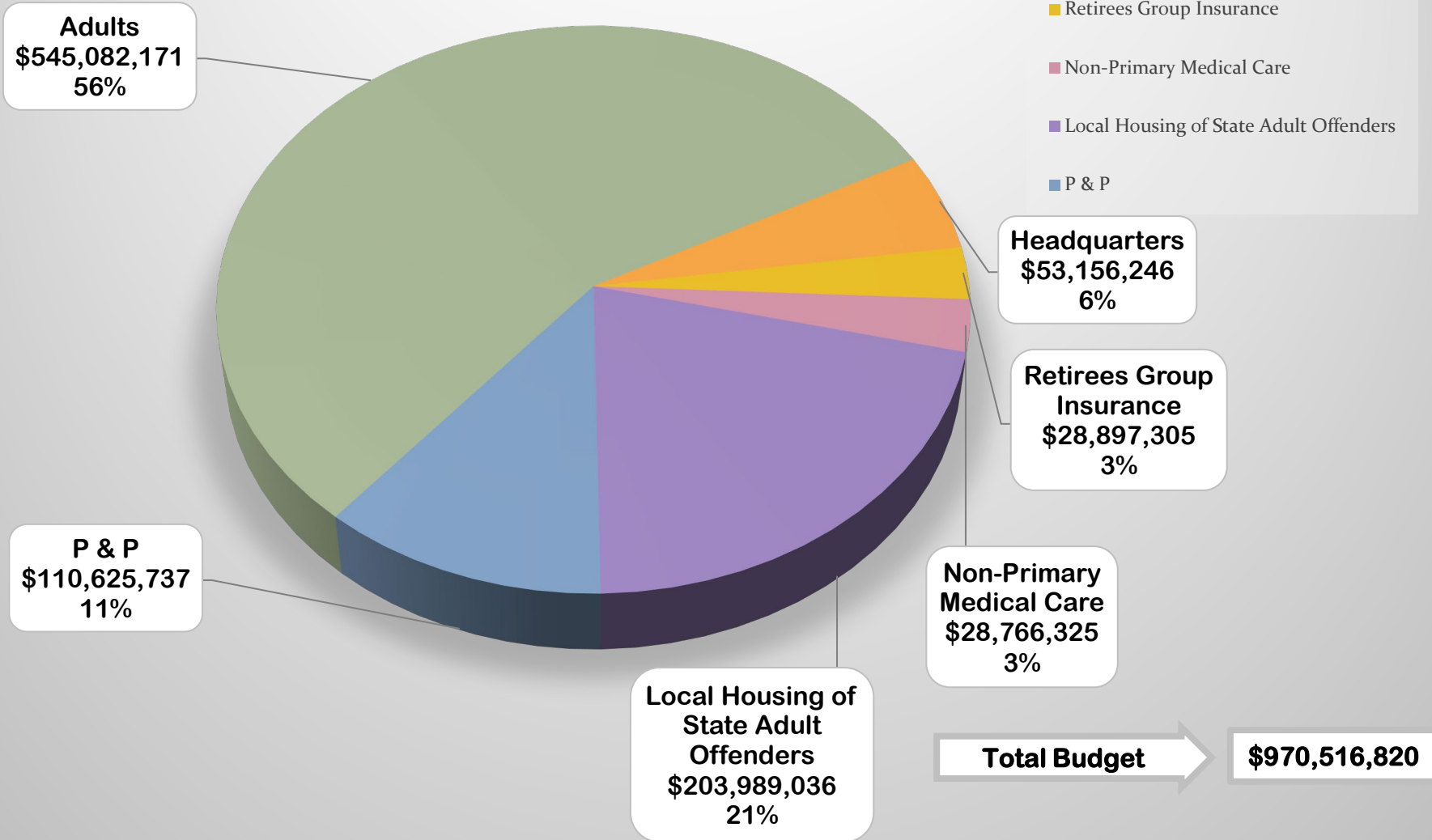

DPS& C - CORRECTIONS SERVICES

Table of Organization FY 2025-2026 Per Act 1

- ADMIN.
- CLERICAL
- FOOD SERVICE
- MAINTENANCE
- MEDICAL
- OTHER
- P & P (ADULT)
- SECURITY

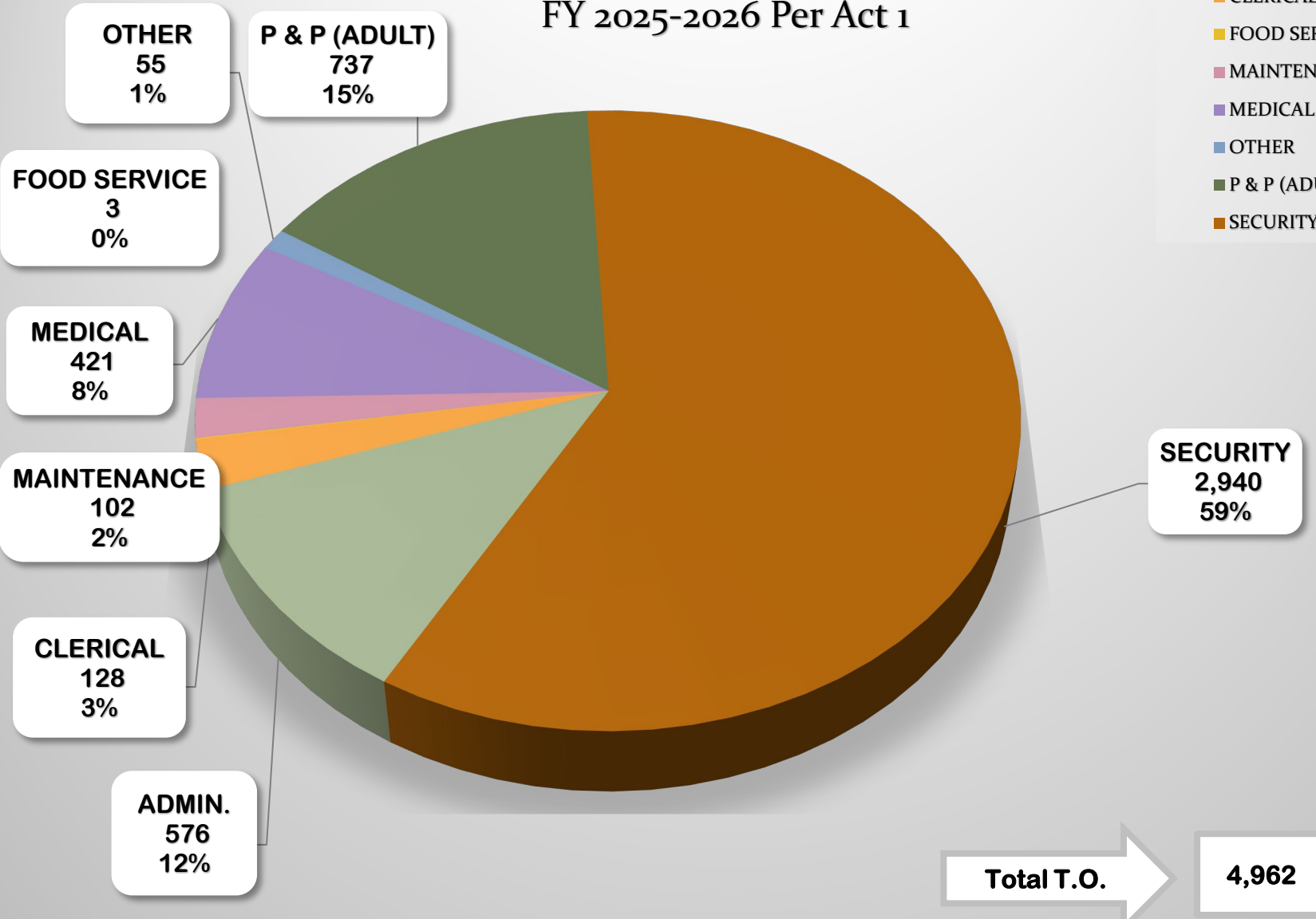

DPS&C - CORRECTIONS SERVICES

Adult Institutions - Budget by Activity

FY 2025-2026 Per Act 1

- INCARCERATION (State Institutions)
- REHABILITATION
- HEALTH SERVICES
- INCARCERATION (Private Institutions)
- DIAGNOSTIC
- ADMIN & SUPPORT

**INCARCERATION
(State Institutions)**
\$366,920,374

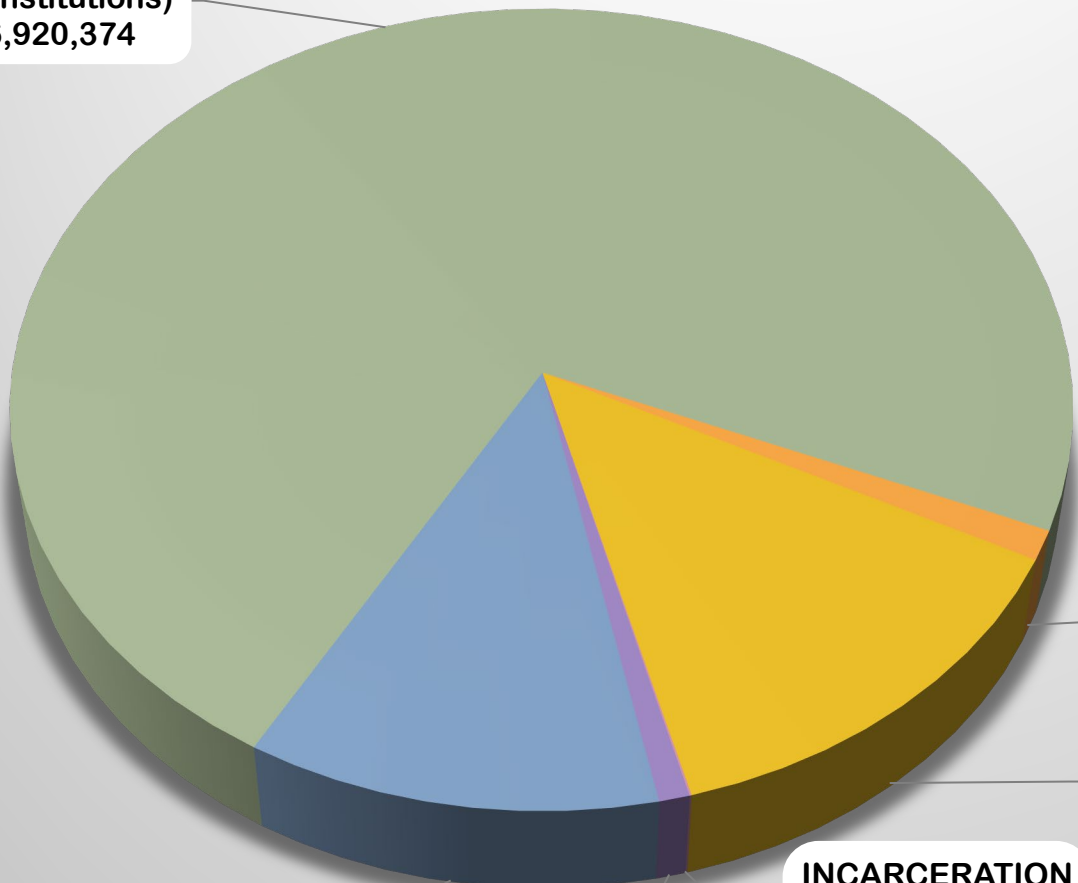

REHABILITATION
\$6,004,226
1%

HEALTH SERVICES
\$67,505,931
13%

**INCARCERATION
(Private Institutions)**
\$288,970
0%

ADMIN & SUPPORT
\$58,060,528
12%

DIAGNOSTIC
\$4,302,265
1%

Total Budget → **\$503,082,29**

DPS&C - CORRECTIONS SERVICES

Budgeted Cost for Typical Adult Correctional Institutions FY 2025-2026 Per Act 1

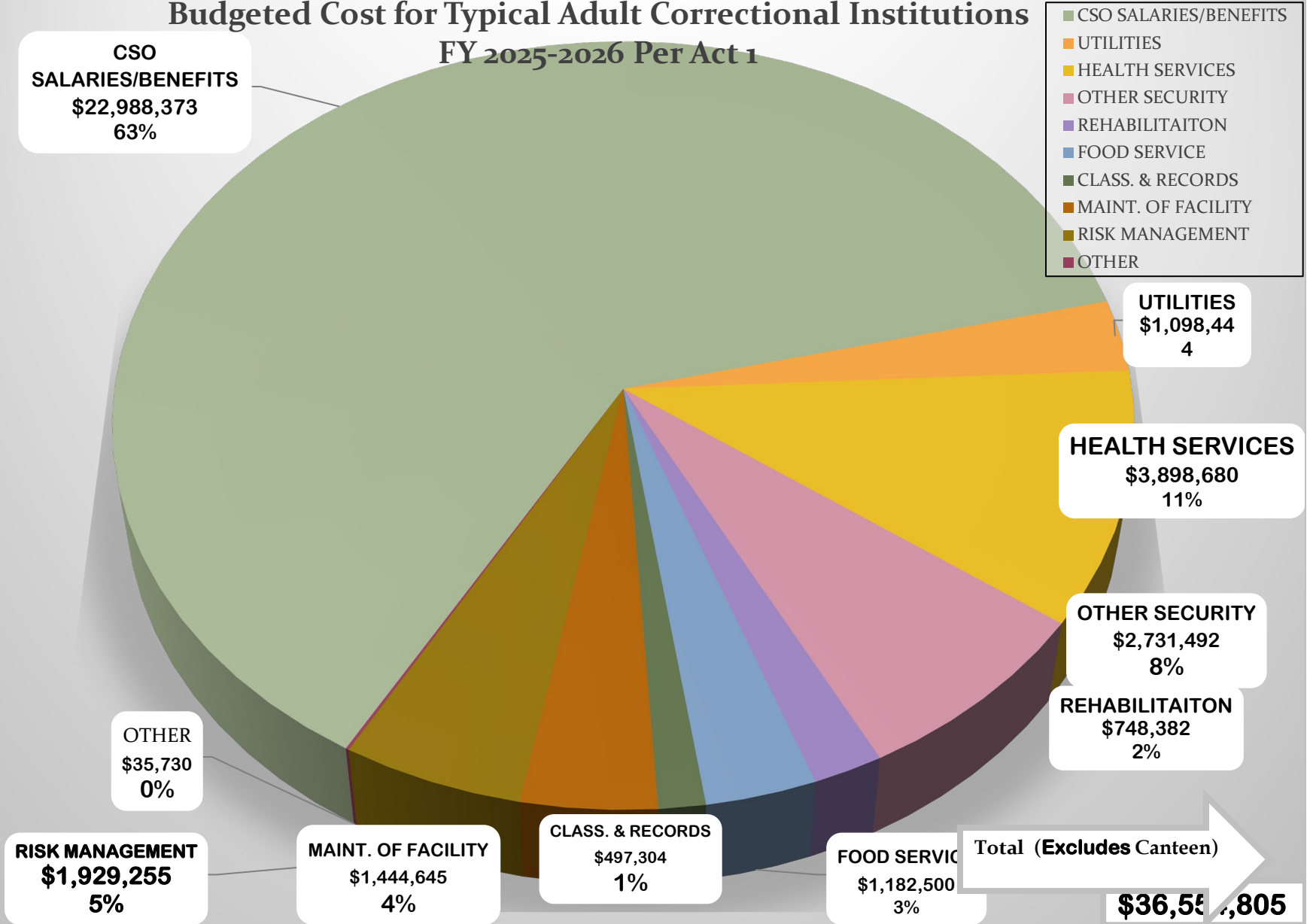

DPS&C - CORRECTIONS SERVICES

Budget by Unit (Includes Canteen)

FY 2025-2026 Per Act 1

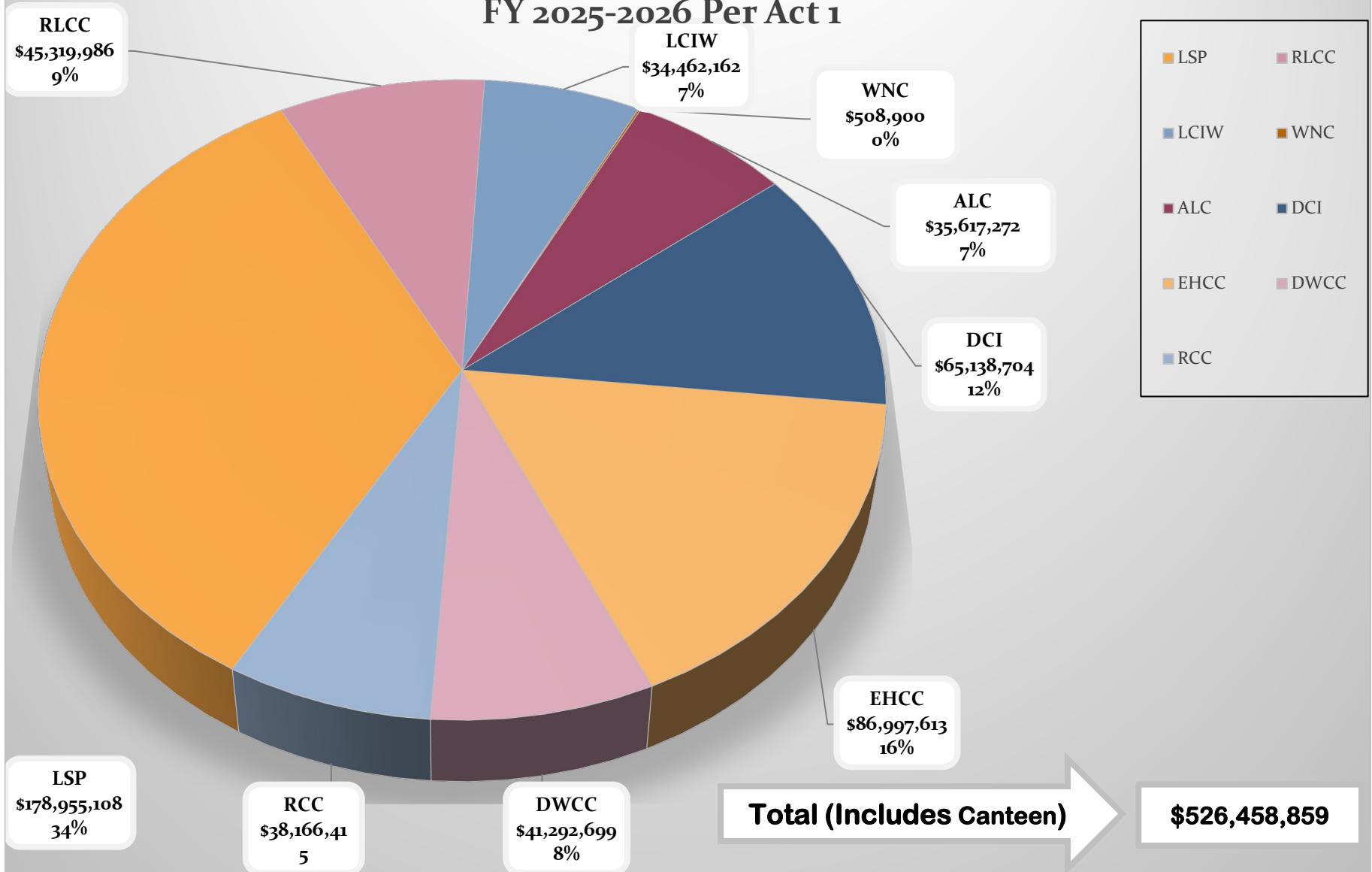

DPS&C - CORRECTIONS SERVICES

Budgeted Offenders

FY 2024-2025 Per Act 4

**ADULTS UNDER
P & P SUPERVISION**
45,500
61%

- ADULTS UNDER P & P SUPERVISION
- LOCAL HOUSING OF STATE ADULT OFFENDERS
- ADULTS IN CORRECTIONAL INSTITUTIONS

**LOCAL HOUSING
OF STATE ADULT
OFFENDERS**
14,671
20%

**ADULTS IN
CORRECTIONAL
INSTITUTIONS**
14,227
19%

Total → **74,398**

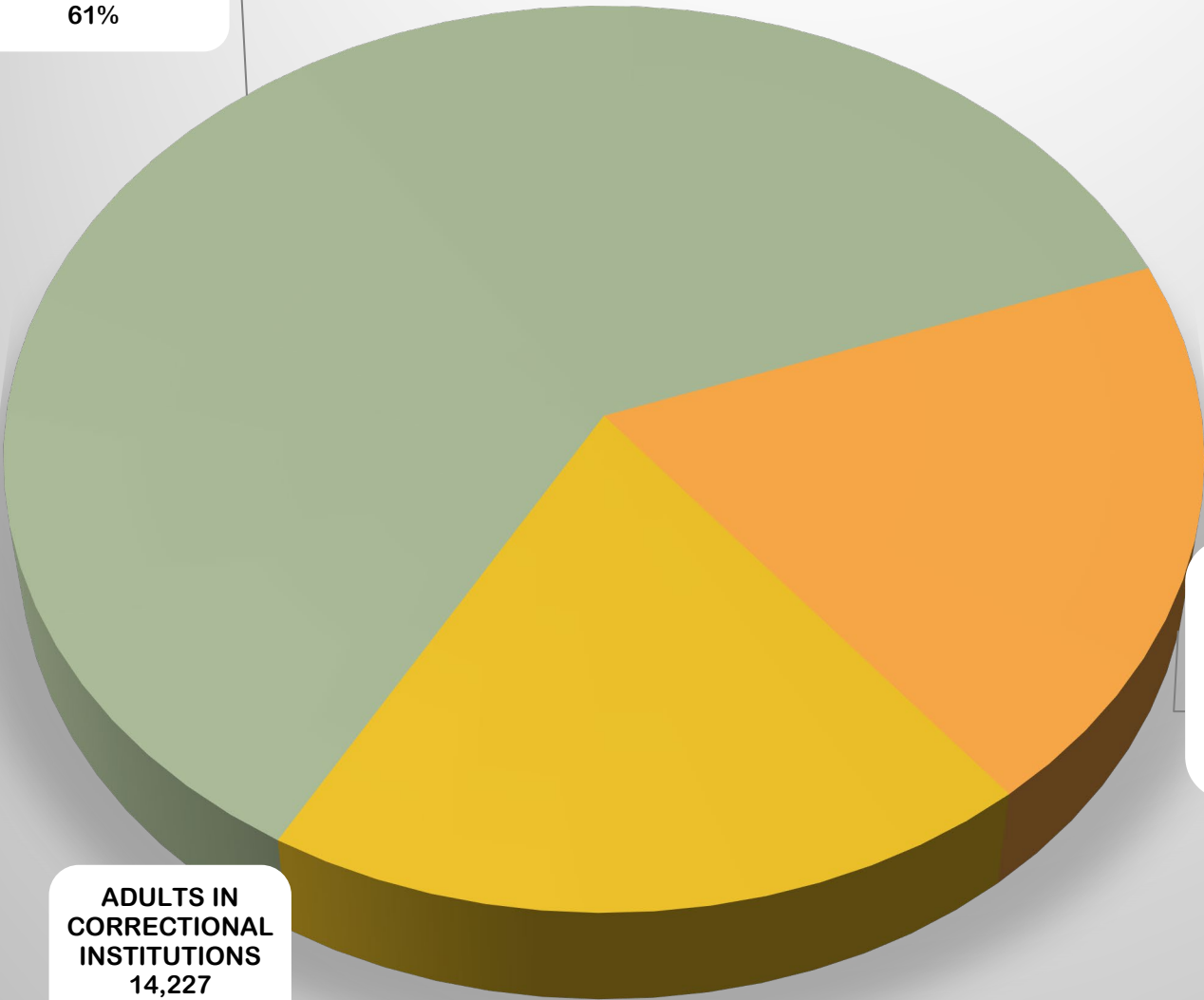

DPS&C - CORRECTIONS SERVICES

Budgeted Costs for Adult Probation & Parole

FY 2025-2026 Per Act 1

- SALARIES/BENEFITS
- TRAVEL
- BLDG. RENT/MAINT.
- OTHER OPERATING SERVICES
- SUPPLIES
- ACQUISITIONS
- RISK MGMT.

SALARIES/BENEFITS
\$89,720,457
81%

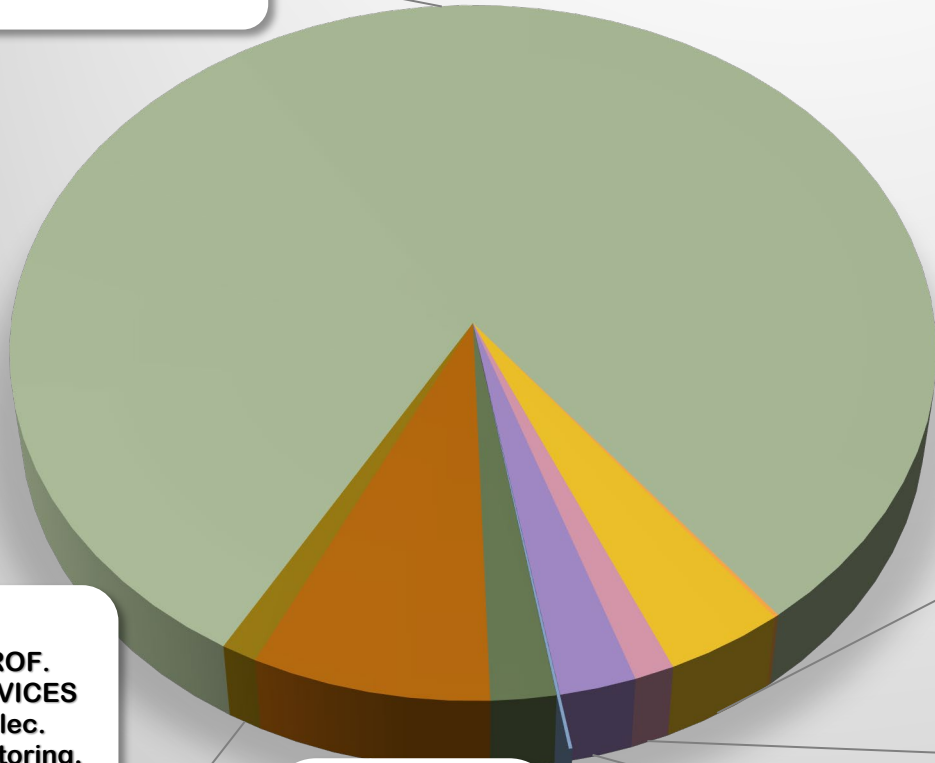

TRAVEL
\$162,110
0%

BLDG. RENT/MAINT.
\$4,291,112
4%

OTHER OPERATING SERVICES
\$1,435,685
1%

SUPPLIES
\$2,740,113
3%

ACQUISITIONS
\$125,000
0%

RISK MGMT.
\$2,323,550
2%

OTHER IAT
(Telephone, LEAF,
Rent for State
Buildings, &
Miscellaneous)
\$8,535,184
8%

PROF. SERVICES
(Elec.
Monitoring,
Alternative
Cntr, PTS
(Prisoner
Transport),
Etc.)
\$1,292,526
1%

Total → **\$110,625,**

**Louisiana Department of Public Safety
and Corrections
Human Resources**

**Teresa Davis
Human Resources Director**

**FACT SHEET
December 31, 2025**



This document represents a demographic snapshot of the 4502 employees at the La. Dept. of Public Safety and Corrections on December 31, 2025

*Demographic Profiles of the
LA DPS&C Employees*

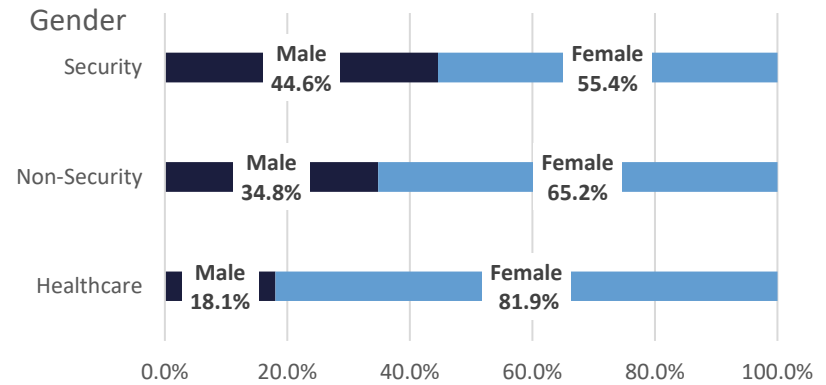
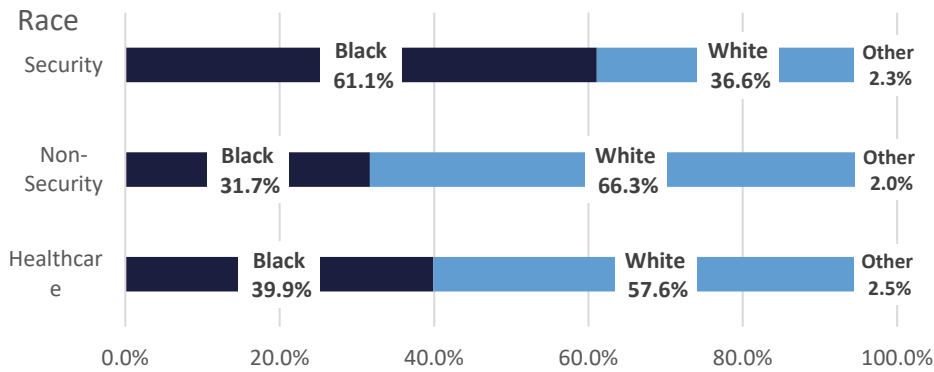
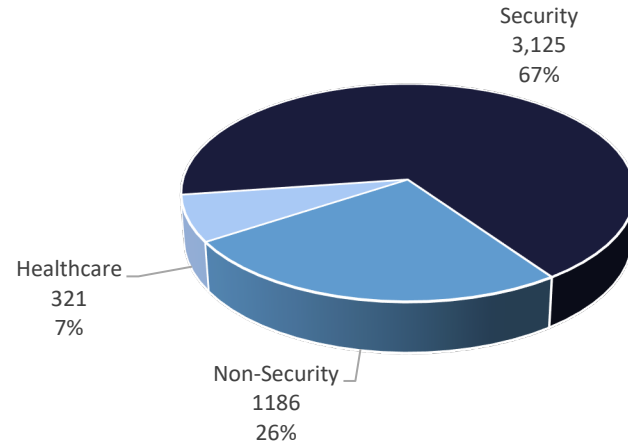

**Demographic Profiles of the
LA DPS&C Employees**

**Demographic Profiles of the
LA DPS&C Employees**

FACT SHEET

December 31, 2025

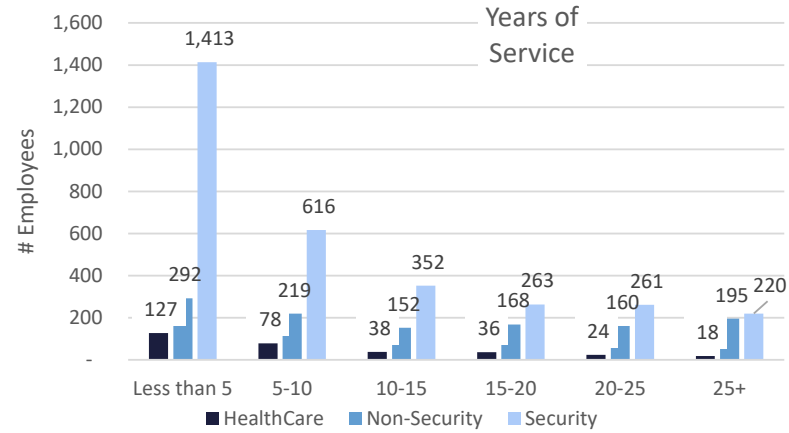
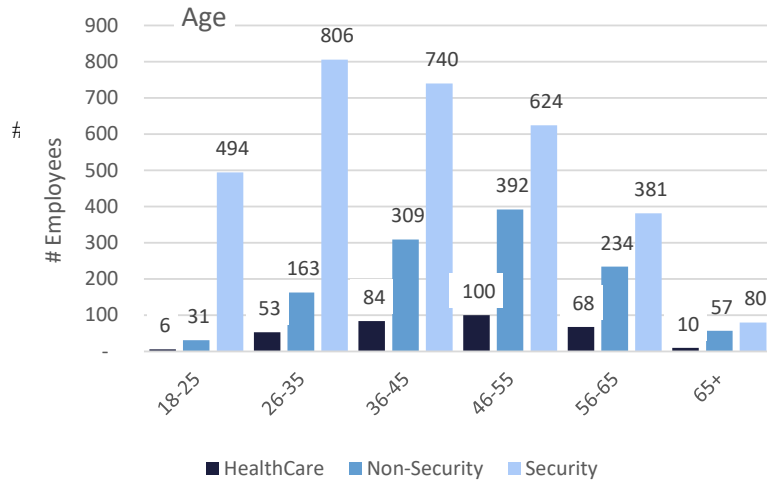

	Operational Capacity	# of Security Staff	# of Non-Security Staff	# of Healthcare Staff
ALC	1,474	168	44	24
DCI	1,802	353	62	25
DWCC	1,224	216	55	17
EHCC	2,045	378	101	74
LCIW	972	173	46	26
LSP	3,990	891	191	83
RCC	1,314	229	41	22
RLCC	1,808	244	60	33
HDQ		5	245	17
P&P		467	275	0
PE		1	66	0

**Louisiana Department of Public Safety and Corrections
Corrections Services**

**Security Turnover Including Job Appointments
Fiscal Year 2024/2025 Actual and Projected**

MONTH	LSP	RLCC	LCIW	ALC	DCI	EHCC	DWCC	RCC	ADULT	OTHER			DEPT
									TOTAL	HQ	P&P	PE	TOTAL
July 2024	26	7	6	17	12	23	6	9	106	0	3	0	109
August 2024	31	7	9	8	25	25	6	19	130	0	3	0	133
September 2024	23	5	7	11	16	27	13	11	113	1	2	0	116
October 2024	24	4	8	16	14	11	9	8	94	0	4	0	98
November 2024	23	7	10	10	6	10	6	7	79	0	5	0	84
December 2024	13	2	5	6	14	15	8	4	67	0	0	0	67
January 2025	22	7	14	10	21	12	12	10	108	0	5	0	113
February 2025									0				0
March 2025									0				0
April 2025									0				0
May 2025									0				0
June 2025									0				0
Exits	162	39	59	78	108	123	60	68	697	1	22	0	720
Authorized Positions	986	270	193	222	382	468	259	245	3025	6	506	3	3540
Job Appointment Positions	0	1	16	0	0	0	9	12	38	0	3	0	41
Total Positions	986	271	209	222	382	468	268	257	3063	6	509	3	3581
Total Turnover Percent	16%	14%	28%	35%	28%	26%	22%	26%	23%	17%	4%	0%	20%
Projected Exits	278	67	101	134	185	211	103	117	1195	2	38	0	1234
Projected Annual Turnover %	28%	25%	48%	60%	48%	45%	38%	45%	39%	29%	7%	0%	34%

REPORT COMMENTS: Data is compiled by LaGov HCM report ZP54 (Turnover Analysis)

1. Security Positions for CSOs include: Corrections Cadet thru Corrections Colonel Job Titles.
2. Security Positions for PNP include: Probation and Parole Officer 1, 2, 3 and Specialist Job Titles.
3. Total Turnover % equals the number of exits divided by total positions.
4. Projected Exits equal average number of exits multiplied by 12.
5. Projected Annual Turnover % equals the average projected exits divided by the number of authorized positions.
6. Job Appointments includes only security positions described above filled at the end of the month.
7. Exits include retirements but not DOC to DOC transfers

**Louisiana Department of Public Safety and Corrections
Corrections Services**

**Security Turnover Including Job Appointments
Rolling Year**

MONTH	LSP	RLCC	LCIW	ALC	DCI	EHCC	DWCC	RCC	ADULT	OTHER			DEPT
									TOTAL	HQ	P&P	PE	TOTAL
February 2024	27	10	5	13	16	12	11	7	101	0	3	0	104
March 2024	27	10	10	18	15	12	20	8	120	0	7	0	127
April 2024	22	4	14	14	17	19	10	13	113	0	5	0	118
May 2024	20	7	4	17	15	27	16	10	116	1	2	0	119
June 2024	27	8	12	7	18	21	10	11	114	0	4	0	118
July 2024	26	7	6	17	12	23	6	9	106	0	3	0	109
August 2024	31	7	9	8	25	25	6	19	130	0	3	0	133
September 2024	23	5	7	11	16	27	13	11	113	1	2	0	116
October 2024	24	4	8	16	14	11	9	8	94	0	4	0	98
November 2024	23	7	10	10	6	10	6	7	79	0	5	0	84
December 2024	13	2	5	6	14	15	8	4	67	0	0	0	67
January 2025	22	7	14	10	21	12	12	10	108	0	5	0	113
Exits	285	78	104	147	189	214	127	117	1261	2	43	0	1306
Authorized Positions	986	270	193	222	382	468	259	245	3025	6	506	3	3540
Job Appointment Positions	0	1	16	0	0	0	9	12	38	0	3	0	41
Total Positions	986	271	209	222	382	468	268	257	3063	6	509	3	3581
Total Turnover Percent	29%	29%	50%	66%	49%	46%	47%	46%	41%	33%	8%	0%	36%

REPORT COMMENTS: Data is compiled by LaGov HCM report ZP54 (Turnover Analysis)

1. Security Positions for CSOs include: Corrections Cadet thru Corrections Colonel Job Titles.
2. Security Positions for PNP include: Probation and Parole Officer 1, 2, 3 and Specialist Job Titles.
3. Total Turnover % equals the number of exits divided by total positions.
4. Job Appointments includes only security positions described above filled at the end of the month.
5. Exits include retirements but not DOC to DOC transfers

**Louisiana Department of Public Safety and Corrections
Corrections Services**

**Non-Security Turnover Including Job Appointments
Fiscal Year 2024/2025 Actual and Projected**

MONTH	LSP	RLCC	LCIW	ALC	DCI	EHCC	DWCC	RCC	ADULT	OTHER			DEPT
									TOTAL	HQ	P&P	PE	TOTAL
July 2024	4	1	0	2	2	4	2	1	16	0	1	1	18
August 2024	3	1	1	0	0	2	1	1	9	5	2	3	19
September 2024	0	1	0	0	0	0	1	1	3	3	0	1	7
October 2024	6	0	2	0	1	2	0	0	11	0	1	1	13
November 2024	2	0	4	0	1	2	1	1	11	3	1	0	15
December 2024	0	0	2	0	0	1	0	0	3	2	3	0	8
January 2025	3	1	1	2	3	0	0	0	10	3	2	1	16
February 2025									0				0
March 2025									0				0
April 2025									0				0
May 2025									0				0
June 2025									0				0
Exits	18	4	10	4	7	11	5	4	63	16	10	7	96
Authorized Positions	223	65	51	49	66	116	66	46	682	252	290	69	1293
Job Appointment Positions	1	0	2	0	2	0	5	2	12	39	0	2	53
Total Positions	224	65	53	49	68	116	71	48	694	291	290	71	1346
Total Turnover Percent	8%	6%	19%	8%	10%	9%	7%	8%	9%	5%	3%	10%	7%
Projected Exits	31	7	17	7	12	19	9	7	108	27	17	12	165
Projected Annual Turnover %	14%	11%	32%	14%	18%	16%	12%	14%	16%	9%	6%	17%	12%

REPORT COMMENTS: Data is compiled by LaGov HCM report ZP54 (Turnover Analysis)

1. Includes all Non Security Positions
2. Total Turnover % equals the number of exits divided by total positions.
3. Projected Exits equal average number of exits multiplied by 12.
4. Projected Annual Turnover % equals the average projected exits divided by the number of authorized positions.
5. Job Appointment positions includes only non-security positions filled at the end of the month.
6. Exits include retirements but not DOC to DOC transfers

**Louisiana Department of Public Safety and Corrections
Corrections Services**

**Non-Security Turnover Including Job Appointments
Rolling Year**

MONTH	LSP	RLCC	LCIW	ALC	DCI	EHCC	DWCC	RCC	ADULT	OTHER			DEPT
									TOTAL	HQ	P&P	PE	TOTAL
February 2024	3	0	0	0	0	1	0	0	4	6	3	1	14
March 2024	1	2	0	0	1	4	2	1	11	5	0	2	18
April 2024	3	0	3	0	1	2	0	0	9	1	0	2	12
May 2024	5	0	1	1	0	1	0	0	8	2	0	4	14
June 2024	0	1	3	1	0	2	2	2	11	2	3	2	18
July 2024	4	1	0	2	2	4	2	1	16	0	1	1	18
August 2024	3	1	1	0	0	2	1	1	9	5	2	3	19
September 2024	0	1	0	0	0	0	1	1	3	3	0	1	7
October 2024	6	0	2	0	1	2	0	0	11	0	1	1	13
November 2024	2	0	4	0	1	2	1	1	11	3	1	0	15
December 2024	0	0	2	0	0	1	0	0	3	2	3	0	8
January 2025	3	1	1	2	3	0	0	0	10	3	2	1	16
Exits	30	7	17	6	9	21	9	7	106	32	16	18	172
Authorized Positions	223	65	51	49	66	116	66	46	682	252	290	69	1293
Job Appointment Positions	1	0	2	0	2	0	5	2	12	39	0	2	53
Total Positions	224	65	53	49	68	116	71	48	694	291	290	71	1346
Total Turnover Percent	13%	11%	32%	12%	13%	18%	13%	15%	15%	11%	6%	25%	13%

REPORT COMMENTS: Data is compiled by LaGov HCM report ZP54 (Turnover Analysis)

1. Includes all Non Security Positions
2. Total Turnover % equals the number of exits divided by total positions.
3. Job Appointment positions includes only non-security positions filled at the end of the month.
4. Exits include retirements but not DOC to DOC transfers

**Louisiana Department of Public Safety and Corrections
Corrections Services**

**Nursing Turnover Including Job Appointments
Fiscal Year 2024/2025 Actual and Projected**

MONTH	LSP	RLCC	LCIW	ALC	DCI	EHCC	DWCC	RCC	ADULT	OTHER			DEPT
									TOTAL	HQ	P&P	PE	TOTAL
July 2024	3	0	0	0	1	0	1	0	5	0	0	0	5
August 2024	4	0	0	0	1	5	0	1	11	0	0	0	11
September 2024	3	0	1	0	1	4	0	0	9	0	0	0	9
October 2024	2	0	1	1	5	2	0	0	11	0	0	0	11
November 2024	7	0	0	0	0	1	0	0	8	0	0	0	8
December 2024	1	0	0	0	0	2	0	0	3	0	0	0	3
January 2025	0	0	0	0	0	0	1	0	1	0	0	0	1
February 2025									0				0
March 2025									0				0
April 2025									0				0
May 2025									0				0
June 2025									0				0
Exits	20	0	2	1	8	14	2	1	48	0	0	0	48
Authorized Positions	77	31	24	26	25	69	16	19	287	15	0	0	302
Job Appointment Positions	1	0	2	0	5	0	8	4	20	3	0	0	23
Total Positions	78	31	26	26	30	69	24	23	307	18	0	0	325
Total Turnover Percent	26%	0%	8%	4%	27%	20%	8%	4%	16%	0%	0%	0%	15%
Projected Exits	34	0	3	2	14	24	3	2	82	0	0	0	82
Projected Annual Turnover %	44%	0%	13%	7%	46%	35%	14%	7%	27%	0%	0%	0%	25%

REPORT COMMENTS: Data is compiled by LaGov HCM report ZP54 (Turnover Analysis)

1. Includes all Non Security Nursing Positions
2. Total Turnover % equals the number of exits divided by total positions.
3. Projected Exits equal average number of exits multiplied by 12.
4. Projected Annual Turnover % equals the average projected exits divided by the number of authorized positions.
5. Job Appointment positions includes only non-security positions filled at the end of the month.
6. Exits include retirements but not DOC to DOC transfers

**Louisiana Department of Public Safety and Corrections
Corrections Services**

**Nursing Turnover Including Job Appointments
Rolling Year**

MONTH	LSP	RLCC	LCIW	ALC	DCI	EHCC	DWCC	RCC	ADULT	OTHER			DEPT
									TOTAL	HQ	P&P	PE	TOTAL
February 2024	0	0	0	0	1	0	2	0	3	0	0	0	3
March 2024	1	0	0	0	0	0	4	0	5	1	0	0	6
April 2024	0	0	1	0	1	2	1	0	5	0	0	0	5
May 2024	1	0	0	1	1	4	0	0	7	0	0	0	7
June 2024	3	0	0	0	0	2	0	0	5	0	0	0	5
July 2024	3	0	0	0	1	0	1	0	5	0	0	0	5
August 2024	4	0	0	0	1	5	0	1	11	0	0	0	11
September 2024	3	0	1	0	1	4	0	0	9	0	0	0	9
October 2024	2	0	1	1	5	2	0	0	11	0	0	0	11
November 2024	7	0	0	0	0	1	0	0	8	0	0	0	8
December 2024	1	0	0	0	0	2	0	0	3	0	0	0	3
January 2025	0	0	0	0	0	0	1	0	1	0	0	0	1
Exits	25	0	3	2	11	22	9	1	73	1	0	0	74
Authorized Positions	77	31	24	26	25	69	16	19	287	15	0	0	302
Job Appointment Positions	1	0	2	0	5	0	8	4	20	3	0	0	23
Total Positions	78	31	26	26	30	69	24	23	307	18	0	0	325
Total Turnover Percent	32%	0%	12%	8%	37%	32%	38%	4%	24%	6%	0%	0%	23%

REPORT COMMENTS: Data is compiled by LaGov HCM report ZP54 (Turnover Analysis)

1. Includes all Non Security Nursing Positions.
2. Total Turnover % equals the number of exits divided by total positions.
3. Job Appointment positions includes only non-security positions filled at the end of the month.
4. Exits include retirements but not DOC to DOC transfers

Louisiana Department of Public Safety and Corrections
Corrections Services

Social Worker Turnover Including Job Appointments
Fiscal Year 2024/2025 Actual and Projected

MONTH	LSP	RLCC	LCIW	ALC	DCI	EHCC	DWCC	RCC	ADULT	OTHER			DEPT
									TOTAL	HQ	P&P	PE	TOTAL
July 2024	0	0	0	0	1	0	0	0	1	0	0	0	1
August 2024	0	1	1	0	0	0	0	0	2	0	0	0	2
September 2024	0	0	1	0	0	0	0	0	1	0	0	0	1
October 2024	0	0	0	0	0	0	0	0	0	0	0	0	0
November 2024	0	0	1	0	0	0	0	0	1	0	0	0	1
December 2024	0	0	0	0	0	0	0	0	0	0	0	0	0
January 2025	1	1	0	0	0	0	0	0	2	0	0	0	2
February 2025									0				0
March 2025									0				0
April 2025									0				0
May 2025									0				0
June 2025									0				0
Exits	1	2	3	0	1	0	0	0	7	0	0	0	7
Authorized Positions	8	3	3	3	3	10	1	2	33	0	0	0	33
Job Appointment Positions	0	0	1	0	0	0	1	0	2	0	0	0	2
Total Positions	8	3	4	3	3	10	2	2	35	0	0	0	35
Total Turnover Percent	13%	67%	75%	0%	33%	0%	0%	0%	20%	0%	0%	0%	20%
Projected Exits	2	3	5	0	2	0	0	0	12	0	0	0	12
Projected Annual Turnover %	21%	114%	129%	0%	57%	0%	0%	0%	34%	0%	0%	0%	34%

REPORT COMMENTS: Data is compiled by LaGov HCM report ZP54 (Turnover Analysis)

1. Includes all Non Security Social Worker Positions
2. Total Turnover % equals the number of exits divided by total positions.
3. Projected Exits equal average number of exits multiplied by 12.
4. Projected Annual Turnover % equals the average projected exits divided by the number of authorized positions.
5. Job Appointment positions includes only non-security positions filled at the end of the month.
6. Exits include retirements but not DOC to DOC transfers

**Louisiana Department of Public Safety and Corrections
Corrections Services**

**Social Worker Turnover Including Job Appointments
Rolling Year**

MONTH	LSP	RLCC	LCIW	ALC	DCI	EHCC	DWCC	RCC	ADULT	OTHER			DEPT
									TOTAL	HQ	P&P	PE	TOTAL
February 2024									0				0
March 2024	0	0	0	0	1	0	0	0	1	0	0	0	1
April 2024	0	1	0	0	0	1	0	0	2	0	0	0	2
May 2024	0	0	0	0	0	0	0	0	0	0	0	0	0
June 2024	0	0	1	0	0	0	0	0	1	0	0	0	1
July 2024	0	0	0	0	1	0	0	0	1	0	0	0	1
August 2024	0	1	1	0	0	0	0	0	2	0	0	0	2
September 2024	0	0	1	0	0	0	0	0	1	0	0	0	1
October 2024	0	0	0	0	0	0	0	0	0	0	0	0	0
November 2024	0	0	1	0	0	0	0	0	1	0	0	0	1
December 2024	0	0	0	0	0	0	0	0	0	0	0	0	0
January 2025	1	1	0	0	0	0	0	0	2	0	0	0	2
Exits	1	3	4	0	2	1	0	0	11	0	0	0	11
Authorized Positions	8	3	3	3	3	10	1	2	33	0	0	0	33
Job Appointment Positions	0	0	1	0	0	0	1	0	2	0	0	0	2
Total Positions	8	3	4	3	3	10	2	2	35	0	0	0	35
Total Turnover Percent	13%	100%	100%	0%	67%	10%	0%	0%	31%	0%	0%	0%	31%

REPORT COMMENTS: Data is compiled by LaGov HCM report ZP54 (Turnover Analysis)

1. Includes all Non Security Social Worker Positions.
2. Total Turnover % equals the number of exits divided by total positions.
3. Job Appointment positions includes only non-security positions filled at the end of the month.
4. Exits include retirements but not DOC to DOC transfers

PRISON ENTERPRISES FINANCIAL INFORMATION

Sales and Expense Summary

FY 2024-2025

Sales consisted of the following:

Sales to Corrections	\$ 13,854,053	
Sales to Other State Agencies	\$ 4,870,738	
Sales to Non-State Agencies	\$ 4,554,235	
Sales to Canteens	\$ 8,812,326	
Total		\$ 32,091,352

Sales from Prison Enterprises Divisions:

Manufacturing	\$ 10,379,521	
Service	\$ 2,888,095	
Retail	\$ 15,623,428	
Agriculture	\$ 3,200,308	
Total		\$ 32,091,352

Major Categories of Expense Included:

Cost of Sales:

Manufacturing	\$ 6,631,433	
Service	\$ 1,221,742	
Retail	\$ 12,746,119	
Agriculture	\$ 3,124,465	
Total		\$ 23,723,759

*** Inmate Incentive Wages**

Prison Enterprises	\$ 185,972	
Department of Corrections	\$ 977,671	
Total		\$ 1,163,643
Personnel Costs	\$ 6,921,484	
Insurance	\$ 471,350	
Depreciation	\$ 660,642	
Telephone & Utilities	\$ 479,108	
Repairs and Maintenance	\$ 1,423,824	
Gas & Oil	\$ 324,651	
Feed	\$ 332,449	
Fertilizer	\$ 554,487	
Insecticides	\$ 13,318	
Seed	\$ 263,738	
Herbicides	\$ 75,328	
Total		\$ 11,520,379

* Portions of these costs that are related to selected agricultural operations are "deferred" and expensed through Cost of Sales shown above.

**PRISON ENTERPRISES
FY 2024-2025**

SALES BY OPERATION

MANUFACTURING	SALES
Hunt Soap Plant	\$ 1,591,608
Tag Plant	\$ 1,758,340
Silk Screen Shop	\$ 91,698
SWTWP Garment Factory	\$ 689,129
RLCC Garment Factory	\$ 1,235,112
LCIW Garment Factory	\$ 567,801
Metal Fabrication	\$ 1,950,212
Mattress, Mop & Broom	\$ 1,086,505
Print Shop	\$ 354,782
Allen Furniture	\$ 463,591
DCI Chair Plant	\$ 115,716
DCI Embroidery	\$ 475,027
TOTAL INDUSTRIES	\$ 10,379,520

AGRICULTURE	SALES
DCI Replacement Heifers	\$ 933,303
LSP Rangeherd	\$ 736,679
Hunt Rangeherd	\$ 157,721
RLCC Rangeherd	\$ -
Wade Rangeherd	\$ 350,799
LSP Corn	\$ 338,653
Cotton	\$ -
Soybeans	\$ 683,153
Milo	\$ -
Land & Agriculture Management	\$ -
DCI Orchard	\$ -
TOTAL AGRICULTURE	\$ 3,200,308

SERVICE	SALES
Baton Rouge Janitorial	\$ 2,359,526
TOTAL INDUSTRIES	\$ 2,359,526

RETAIL	SALES
Canteen Distribution Center	\$ 8,812,326
Canteen Package Program	\$ 528,569
Wakefield Meat Plant	\$ 6,811,103
TOTAL RETAIL	\$ 16,151,999

TOTAL SALES	\$ 32,091,352
--------------------	----------------------

PRISON ENTERPRISES PURCHASES OF LOUISIANA PRODUCTS

PARISH	PURCHASES
East Baton Rouge Parish	3,013,741.39
Caddo Parish	2,384,081.60
East Feliciana Parish	1,392,622.66
Jefferson Parish	757,423.66
Orleans Parish	569,125.49
Tangipahoa Parish	324,243.90
St Landry Parish	230,555.70
St Martin Parish	222,018.05
Ouachita Parish	221,942.66
Avoyelles Parish	209,467.00
West Feliciana Parish	186,730.93
West Baton Rouge Parish	177,291.73

PARISH	PURCHASES
Natchitoches Parish	123,413.33
St Tammany Parish	120,495.83
Ascension Parish	111,256.67

Other <\$100,000(see below)

LOUISIANA PURCHASES	
TOTAL	\$ 10,044,411

Other < \$100,000

Rapides Parish	87,901.27
Lafayette Parish	85,457.22
Acadia Parish	60,798.49
Desoto Parish	56,400.00
Lafourche Parish	42,899.90
Evangeline Parish	38,398.64
Washington Parish	34,551.24
LaSalle Parish	33,635.03
Claiborne Parish	29,316.71
Terrebonne Parish	28,139.22
St John the Baptist Parish	23,063.41
Iberia Parish	15,919.71
Webster Parish	14,393.06
Bossier Parish	11,686.90
Concordia Parish	10,465.77
Iberville Parish	8,486.70
Pointe Coupee Parish	6,711.68
Livingston Parish	5,907.84
Calcasieu Parish	5,617.50
Lincoln Parish	4,603.62
St Charles Parish	3,567.00
Plaquemine Parish	3,309.00
Union Parish	3,308.38
Jefferson Davis Parish	2,941.86
Vermilion Parish	2,788.00
Winn Parish	294.99
Franklin Parish	235.50

620,798.64

DEPARTMENT OF PUBLIC SAFETY AND CORRECTIONS

RECIDIVISM IN ADULT CORRECTIONS (PRISON ENTERPRISE)

September 11, 2025

RECIDIVISM: RETURN TO CUSTODY FOLLOWING CONVICTION FOR A NEW FELONY OR TECHNICAL REVOCATION OF SUPERVISION AFTER HAVING BEEN RELEASED FROM INCARCERATION THROUGH COMPLETED SENTENCE, RELEASED ON PAROLE, CONDITIONAL RELEASE, OR SPLIT PROBATION SENTENCE. OFFENDERS RELEASED TO A DETAINER, RELEASED IN ERROR, DECEASED, OR TRANSFERRED TO ANOTHER JURISDICTION ARE NOT INCLUDED. AN OFFENDER MAY BE RELEASED MULTIPLE TIMES BUT IS ONLY COUNTED ONCE PER RELEASE YEAR.

OFFENDERS ARE TRACKED FOR A PERIOD OF TIME FROM DATE OF RELEASE BASED ON THE YEAR OF RETURN :

1st Year Returns: 12 months
 2nd Year Returns: 24 months
 3rd Year Returns: 36 months
 4th Year Returns: 48 months
 5th Year Returns: 60 months

	Total Releases	1st Year Returns	%	2nd Year Returns	%	3rd Year Returns	%	4th Year Returns	%	5th Year Returns	%
2010	109	12	11.0%	20	18.3%	29	26.6%	31	28.4%	35	32.1%
2011	152	7	4.6%	22	14.5%	34	22.4%	41	27.0%	44	28.9%
2012	144	11	7.6%	28	19.4%	44	30.6%	48	33.3%	48	33.3%
2013	156	10	6.4%	23	14.7%	29	18.6%	34	21.8%	37	23.7%
2014	87	5	5.7%	10	11.5%	13	14.9%	17	19.5%	21	24.1%
2015	91	6	6.6%	14	15.4%	23	25.3%	26	28.6%	28	30.8%
2016	78	3	3.8%	11	14.1%	15	19.2%	17	21.8%	17	21.8%
2017	85	6	7.1%	13	15.3%	17	20.0%	24	28.2%	24	28.2%
2018	80	1	1.3%	6	7.5%	8	10.0%	11	13.8%	12	15.0%
2019	67	3	4.5%	6	9.0%	10	14.9%	14	20.9%	15	22.4%
2020	73	0	0.0%	4	5.5%	10	13.7%	13	17.8%		
2021	54	2	3.7%	6	11.1%	10	18.5%				
2022	76	4	5.3%	10	13.2%						
2023	67	3	4.5%								

OFFENDERS RELEASED WHO WORKED IN A PE JOB FOR AT LEAST 6 MONTHS OR MORE WITH IN A YEAR OF RELEASE .

Sex Offender Panel and Video Court Quarterly Summary

FY 25/26 - Quarter 2

Offender Transport

The following comparison represents transport activity comparing across quarters and units. ALC and WNC are no longer included as of August 2016. September 2017 forward will again include ALC.

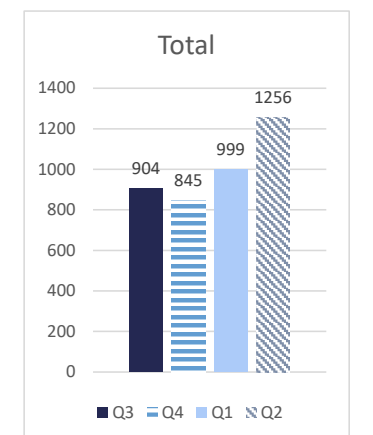
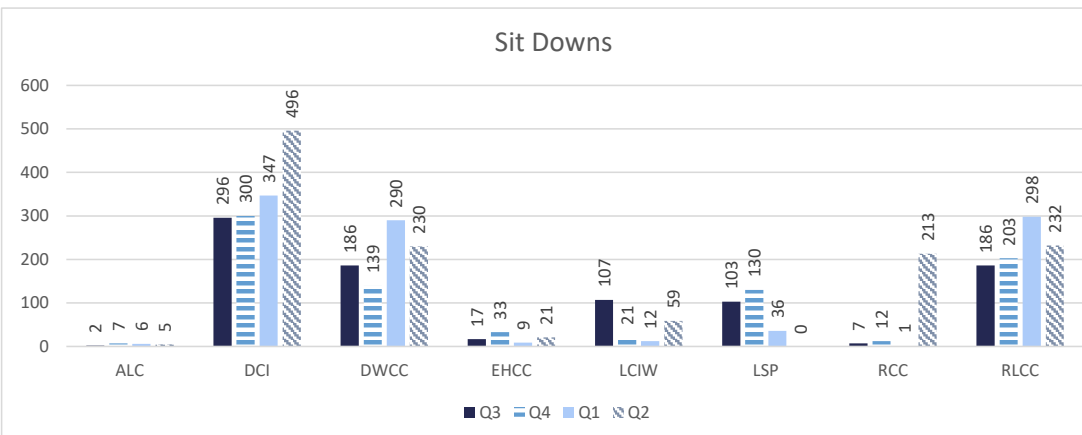
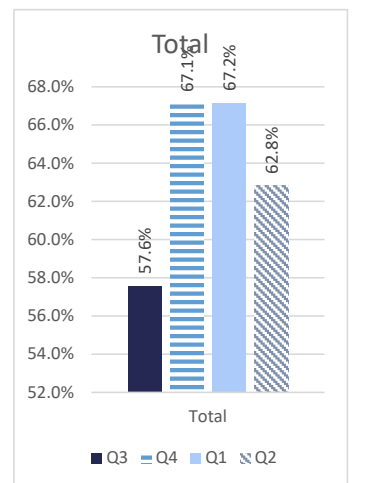
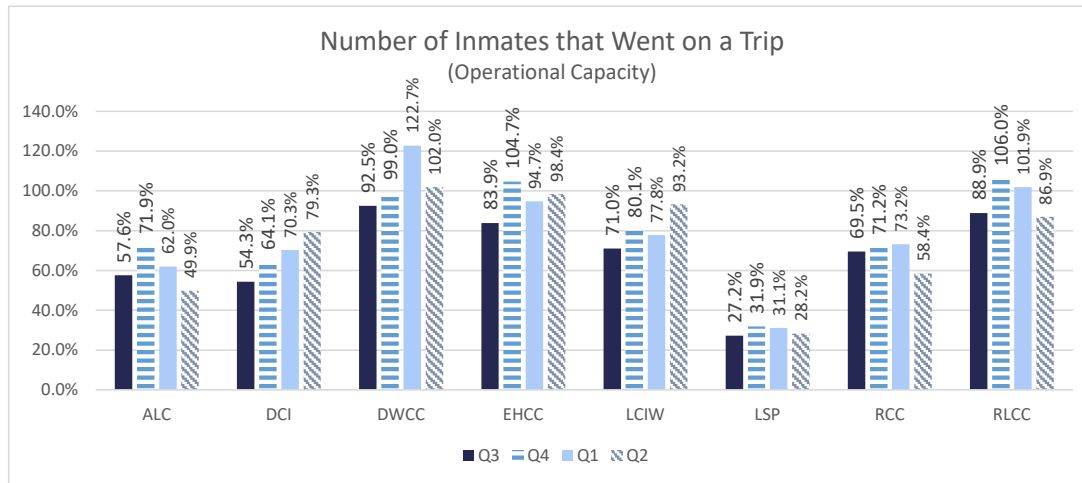
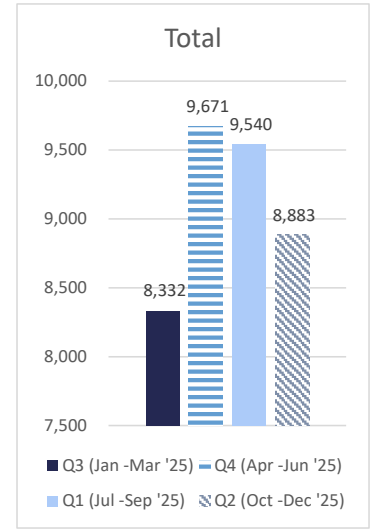
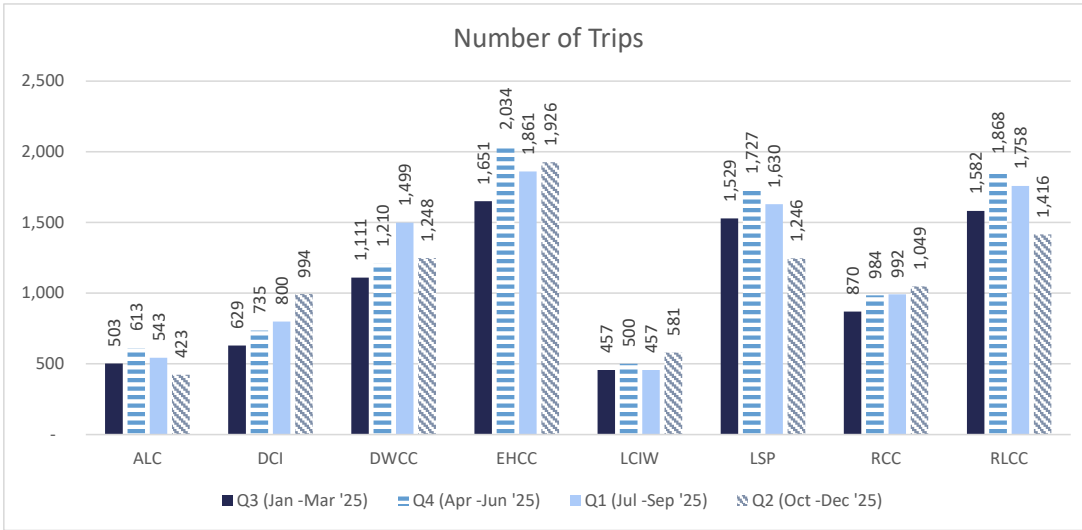

Types of Transport

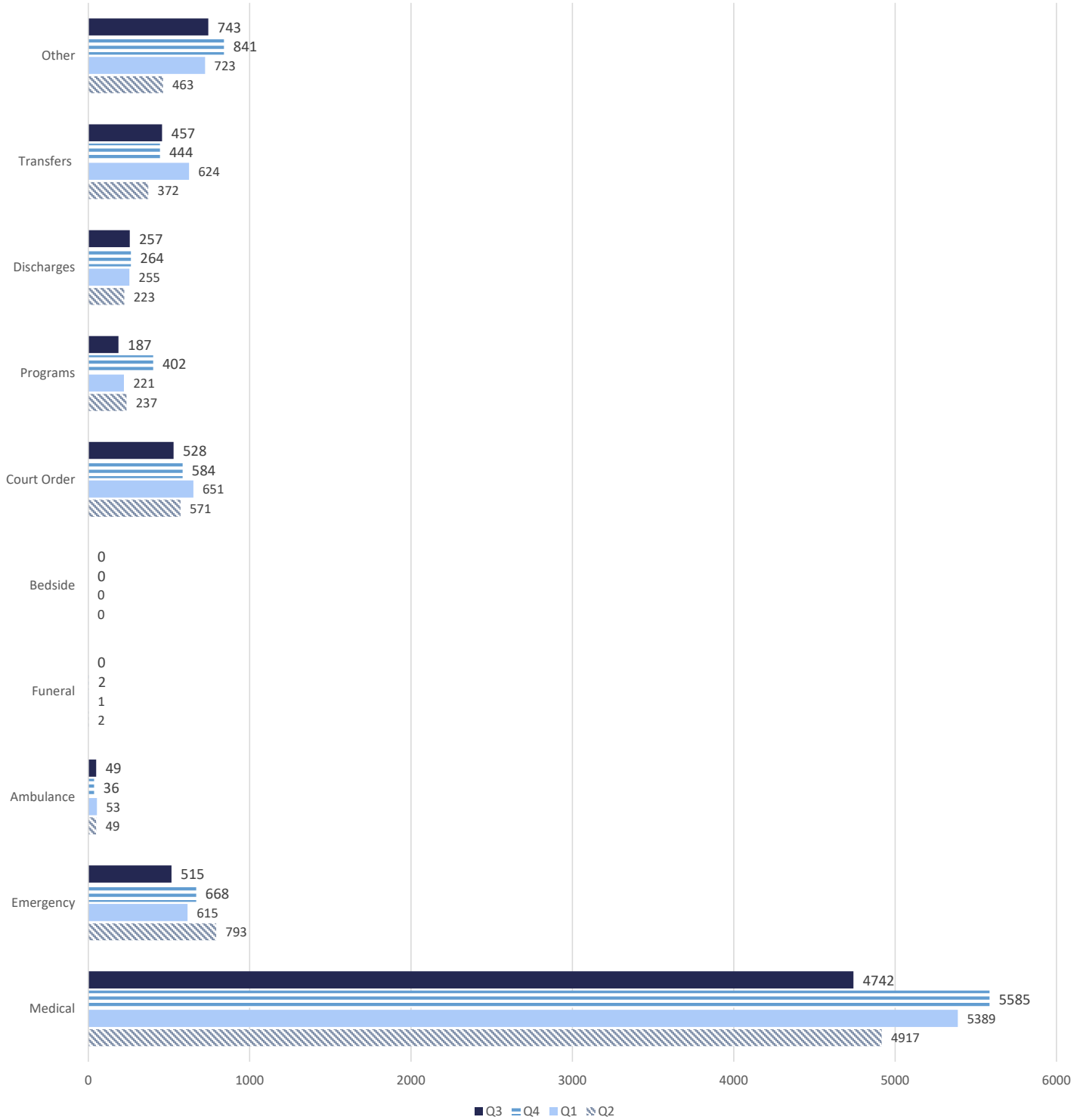

Sex Offender Assessment Panel

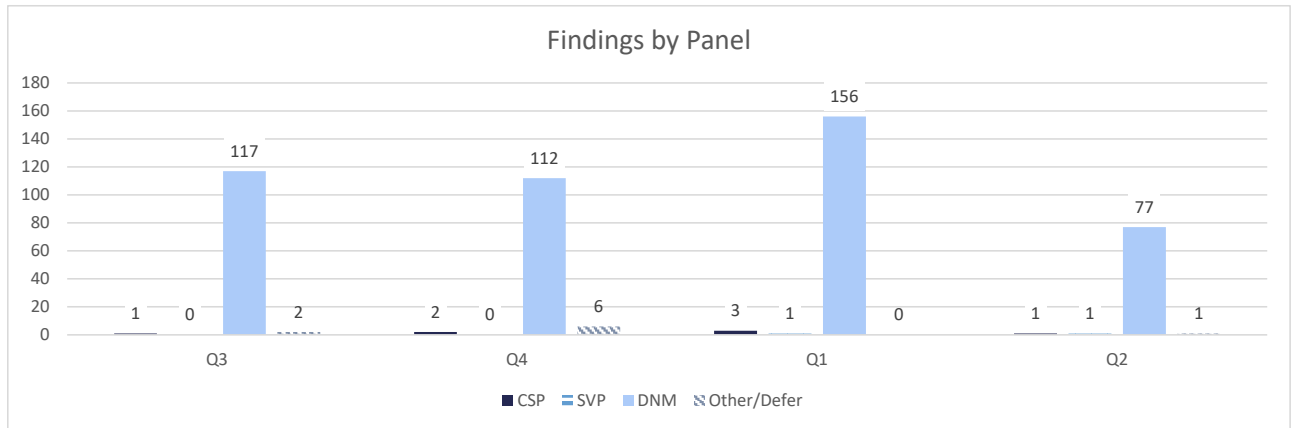
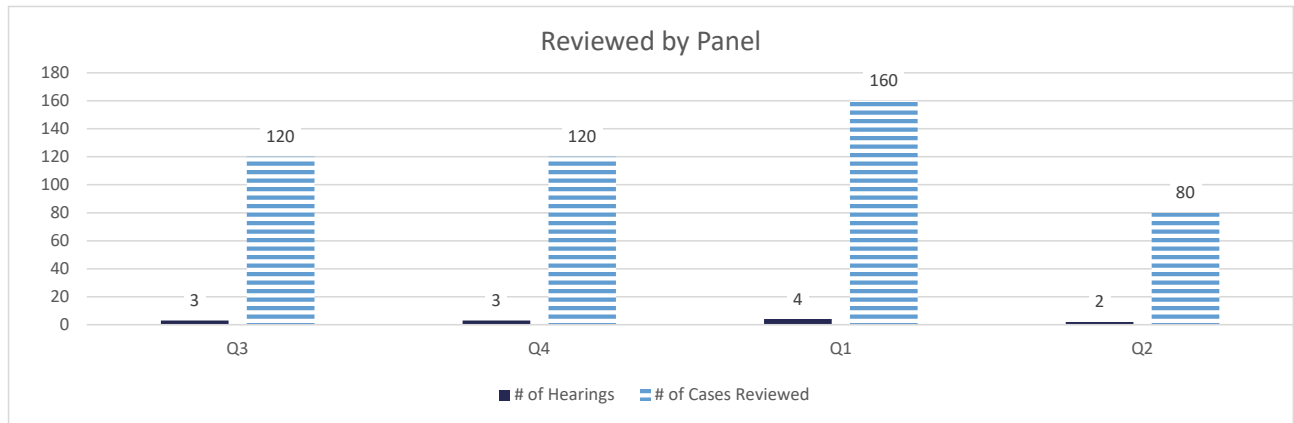
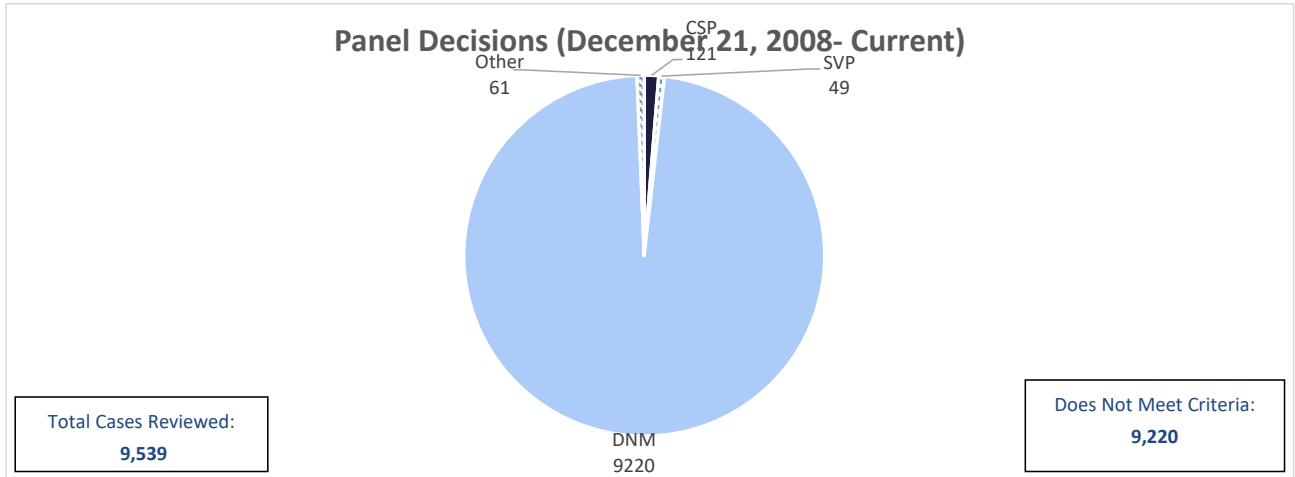

The number confirmed by court is 48 with 1 Child Sex predator being declined in Terrebonne Parish and 1 Child Sex predator being declined in EBR Parish .

CSP- Child Sex Predator

SVP- Sexual Violent Predator

DNM- Does Not Meet Criteria

Pending Court Action

The pending represents the number of cases pending court action by parish of conviction. The various courts have been sent a copy of the panel's findings and are in various stages of the confirmation process.

PARISH	No. Referred	Incarcerated	GTPS	Full Term
Acadia	2	1	0	1
Ascension	5	1	0	4
Avoyelles	4	0	0	4
Beauregard	1	1	0	0
Bienville	1	1	0	0
Bossier	2	0	0	2
Caddo	11	0	1	10
Calcasieu	8	1	2	5
Catahoula	2	1	0	1
Concordia	1	0	0	1
East Baton Rouge	6	2	1	3
Evangeline	1	0	0	1
Franklin	1	1	0	0
Iberia	3	0	0	3
Jeff-Davis	1	0	0	1
Jefferson	6	4	0	2
Lafayette	4	1	0	3
Lafourche	4	0	0	4
Lasalle	1	0	0	1
Livingston	2	1	0	1
Morehouse	1	0	0	1
Orleans	12	1	0	11
Ouachita	2	0	0	2
Rapides	6	2	1	3
Richland	1	0	0	1
Sabine	1	0	0	1
St. Bernard	1	0	0	1
St. Charles	2	1	0	1
St. John	1	0	1	0
St. Landry	1	0	0	1
St. Martin	2	0	0	2
St. Mary	4	1	0	3
St. Tammany	3	0	0	3
Terrebonne	3	1	0	2
Vernon	2	0	0	2
Washington	2	0	0	2
Webster	1	0	0	1
West Baton Rouge	1	1	0	0
West Carroll	0	0	0	0
West Feliciana	1	1	0	0
Winn	1	0	0	1
GRAND TOTALS	114	23	6	85

*as of December 2008

Video Court

The Video Court Project began as an experiment between the Louisiana State Penitentiary and the Orleans Criminal District Court. All state facilities now have video capability.

Requests for Video vs. Total Trips Made

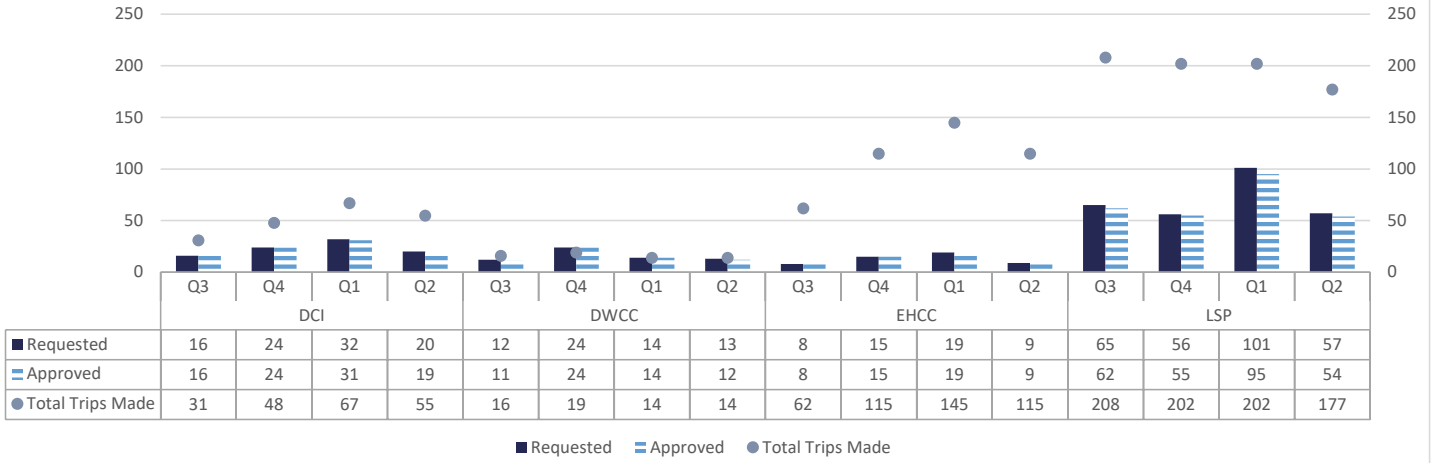

Requests for Video vs. Total Trips Made Cont.

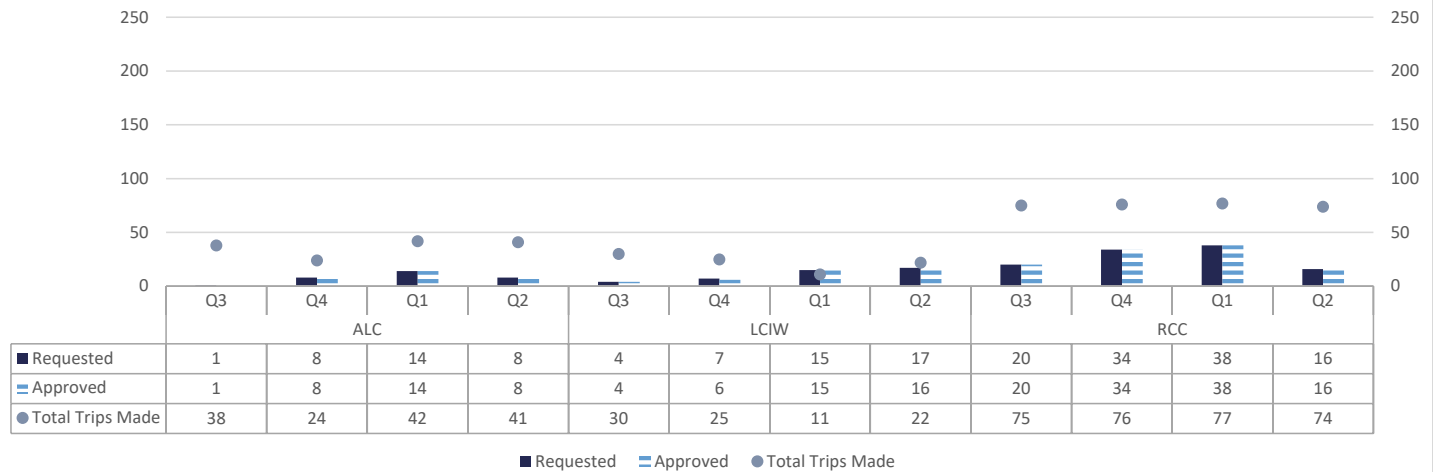

Requests/Approved for Video Court

The following is a representation of the percentage of notices received from parishes with VC capability, and those approved for video. It should be noted that in East Baton Rouge parish, mainly commissioners are utilizing VC as they handle most post-conviction relief matters.

PARISH	Q3		Q4		Q1		Q2		Total	
	Requested	Approved	Requested	Approved	Requested	Approved	Requested	Approved	Requested	Approved
Acadia	0	0	0	0	1	1	0	0	1	1
Allen	1	1	2	2	1	1	2	2	6	6
Ascension	0	0	1	1	0	0	0	0	1	1
Assumption	0	0	0	0	0	0	0	0	0	0
Avoyelles	0	0	25	25	18	18	12	11	55	54
Beauregard	3	3	2	2	1	1	2	2	8	8
Bienville	0	0	0	0	0	0	0	0	0	0
Bossier	3	3	5	5	5	4	4	4	17	16
Caddo	4	4	0	0	3	3	1	1	8	8
Calcasieu	5	4	2	2	4	4	7	7	18	17
Caldwell	0	0	2	2	1	1	0	0	3	3
Cameron	0	0	0	0	0	0	0	0	0	0
Catahoula	0	0	0	0	0	0	0	0	0	0
Claiborne	0	0	0	0	0	0	0	0	0	0
Concordia	0	0	0	0	0	0	0	0	0	0
Desoto	0	0	0	0	0	0	1	1	1	1
East Baton Rouge	0	0	5	5	1	1	2	1	8	7
East Carroll	3	3	1	1	7	7	1	1	12	12
East Feliciana	0	0	0	0	1	1	0	0	1	1
Evangeline	0	0	0	0	0	0	0	0	0	0
Franklin	0	0	0	0	1	1	0	0	1	1
Grant	0	0	3	3	2	2	4	4	9	9
Iberia	1	1	1	1	0	0	0	0	2	2
Iberville	1	1	5	5	12	12	5	5	23	23
Jackson	0	0	0	0	0	0	0	0	0	0
Jefferson	15	15	22	22	39	39	25	25	101	101
Jefferson Davis	0	0	0	0	0	0	0	0	0	0
Lafayette	1	1	5	5	9	9	7	7	22	22
Lafourche	1	1	2	2	4	4	3	3	10	10
Lasalle	0	0	0	0	0	0	0	0	0	0
Lincoln	5	5	9	9	7	7	4	4	25	25
Livingston	4	4	8	8	11	11	9	7	32	30
Madison	0	0	1	1	0	0	0	0	1	1
Morehouse	1	1	0	0	0	0	1	1	2	2
Natchitoches	1	1	0	0	0	0	0	0	1	1
Orleans	24	24	32	32	50	46	18	16	124	118
Ouachita	0	0	0	0	1	1	0	0	1	1
Plaquemines	0	0	0	0	0	0	0	0	0	0
Pt. Coupee	0	0	0	0	0	0	0	0	0	0
Rapides	1	1	2	2	0	0	0	0	3	3
Red River	0	0	0	0	0	0	0	0	0	0
Richland	0	0	0	0	0	0	0	0	0	0
Sabine	0	0	0	0	0	0	0	0	0	0
St. Bernard	0	0	0	0	0	0	1	1	1	1
St. Charles	4	4	1	1	1	1	2	2	8	8
St. Helena	2	2	3	3	2	2	2	2	9	9
St. James	0	0	0	0	0	0	0	0	0	0

St. John	0	0	1	1	0	0	1	1	2	2
St. Landry	0	0	2	2	0	0	1	1	3	3
St. Martin	0	0	0	0	0	0	0	0	0	0
St. Mary	3	3	0	0	1	0	3	3	7	6
St. Tammany	20	20	25	25	30	30	15	15	90	90
Tangipahoa	11	9	12	12	7	7	9	9	39	37
Tensas	0	0	1	1	0	0	0	0	1	1
Terrebonne	1	1	0	0	0	0	0	0	1	1
Union	0	0	0	0	1	1	3	3	4	4
Vermillion	1	1	0	0	2	2	1	1	4	4
Vernon	0	0	0	0	0	0	0	0	0	0
Washington	19	19	28	27	34	34	15	15	96	95
Webster	0	0	1	1	0	0	0	0	1	1
West Baton Rouge	0	0	0	0	0	0	0	0	0	0
West Carroll	0	0	1	1	0	0	0	0	1	1
W. Feliciana	0	0	0	0	2	2	0	0	2	2
Winn	1	1	0	0	0	0	0	0	1	1
Vets Affairs	12	11	0	0	0	0	0	0	12	11
Federal	0	0	2	1	5	4	3	2	10	7
OOS	0	0	1	1	4	4	1	1	6	6
GRAND TOTALS	148	144	213	211	268	261	165	158	794	774

Requests/Denied or Cancelled for Video Court

PARISH	Q3		Q4		Q1		Q2		Total	
	Requested	Denied/ Cancelled	Requested	Denied/ Cancelled	Requested	Denied/ Cancelled	Requested	Denied/ Cancelled	Requested	Denied/ Cancelled
Acadia	0	0	0	0	1	0	0	0	1	0
Allen	1	0	2	0	1	0	2	0	6	0
Ascension	0	0	1	0	0	0	0	0	1	0
Assumption	0	0	0	0	0	0	0	0	0	0
Avoyelles	0	0	25	0	18	0	12	1	55	1
Beauregard	3	0	2	0	1	0	2	0	8	0
Bienville	0	0	0	0	0	0	0	0	0	0
Bossier	3	0	5	0	5	1	4	0	17	1
Caddo	4	0	0	0	3	0	1	0	8	0
Calcasieu	5	1	2	0	4	0	7	0	18	1
Caldwell	0	0	2	0	1	0	0	0	3	0
Cameron	0	0	0	0	0	0	0	0	0	0
Cathoula	0	0	0	0	0	0	0	0	0	0
Claiborne	0	0	0	0	0	0	0	0	0	0
Concordia	0	0	0	0	0	0	0	0	0	0
Desoto	0	0	0	0	0	0	1	0	1	0
East Baton Rouge	0	0	5	0	1	0	2	1	8	1
East Carroll	3	0	1	0	7	0	1	0	12	0
East Feliciana	0	0	0	0	1	0	0	0	1	0
Evangeline	0	0	0	0	0	0	0	0	0	0
Franklin	0	0	0	0	1	0	0	0	1	0
Grant	0	0	3	0	2	0	4	0	9	0
Iberia	1	0	1	0	0	0	0	0	2	0
Iberville	1	0	5	0	12	0	5	0	23	0
Jackson	0	0	0	0	0	0	0	0	0	0
Jefferson	15	0	22	0	39	0	25	0	101	0
Jefferson Davis	0	0	0	0	0	0	0	0	0	0
Lafayette	1	0	5	0	9	0	7	0	22	0
Lafourche	1	0	2	0	4	0	3	0	10	0
Lasalle	0	0	0	0	0	0	0	0	0	0
Lincoln	5	0	9	0	7	0	4	0	25	0
Livingston	4	0	8	0	11	0	9	2	32	2
Madison	0	0	1	0	0	0	0	0	1	0
Morehouse	1	0	0	0	0	0	1	0	2	0
Natchitoches	1	0	0	0	0	0	0	0	1	0
Orleans	24	0	32	0	50	4	18	2	124	6
Ouachita	0	0	0	0	1	0	0	0	1	0
Plaquemines	0	0	0	0	0	0	0	0	0	0
Pt. Coupee	0	0	0	0	0	0	0	0	0	0
Rapides	1	0	2	0	0	0	0	0	3	0
Red River	0	0	0	0	0	0	0	0	0	0
Richland	0	0	0	0	0	0	0	0	0	0
Sabine	0	0	0	0	0	0	0	0	0	0
St. Bernard	0	0	0	0	0	0	1	0	1	0
St. Charles	4	0	1	0	1	0	2	0	8	0
St. Helena	2	0	3	0	2	0	2	0	9	0
St. James	0	0	0	0	0	0	0	0	0	0
St. John	0	0	1	0	0	0	1	0	2	0
St. Landry	0	0	2	0	0	0	1	0	3	0
St. Martin	0	0	0	0	0	0	0	0	0	0
St. Mary	3	0	0	0	1	1	3	0	7	1

St. Tammany	20	0	25	0	30	0	15	0	90	0
Tangipahoa	11	2	12	0	7	0	9	0	39	2
Tensas	0	0	1	0	0	0	0	0	1	0
Terrebonne	1	0	0	0	0	0	0	0	1	0
Union	0	0	0	0	1	0	3	0	4	0
Vermillion	1	0	0	0	2	0	1	0	4	0
Vernon	0	0	0	0	0	0	0	0	0	0
Washington	19	0	28	1	34	0	15	0	96	1
Webster	0	0	1	0	0	0	0	0	1	0
West Baton Rouge	0	0	0	0	0	0	0	0	0	0
West Carroll	0	0	1	0	0	0	0	0	1	0
W. Feliciana	0	0	0	0	2	0	0	0	2	0
Winn	1	0	0	0	0	0	0	0	1	0
Vets Affairs	12	1	0	0	0	0	0	0	12	1
Federal	0	0	2	1	5	1	3	1	10	3
OOS	0	0	1	0	4	0	1	0	6	0
GRAND TOTALS	148	4	213	2	268	7	165	7	794	20

Legal Services 2025

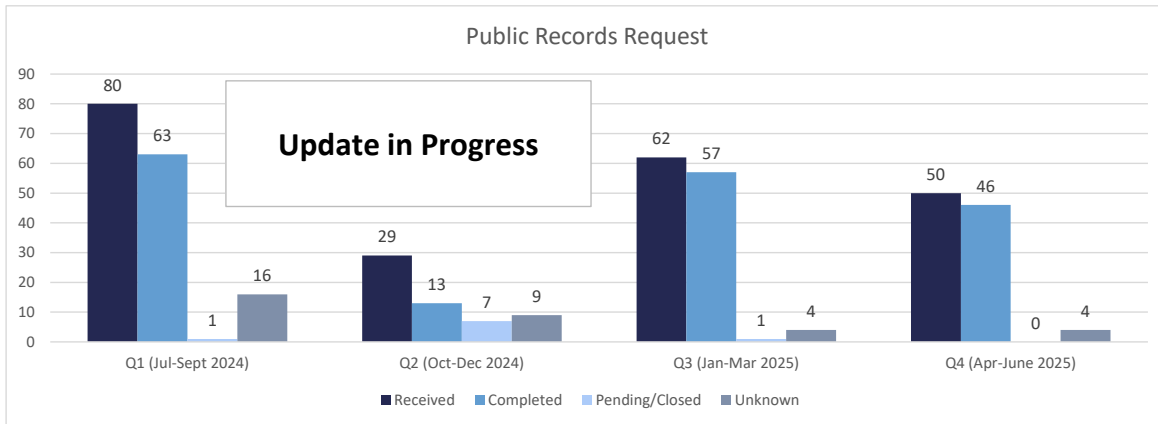

Suits

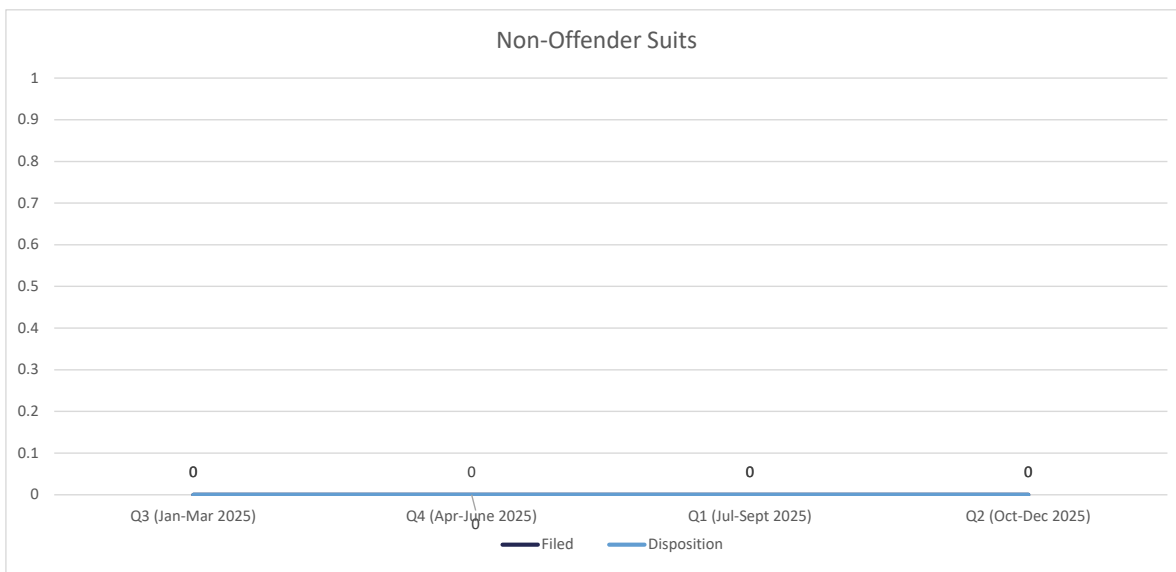
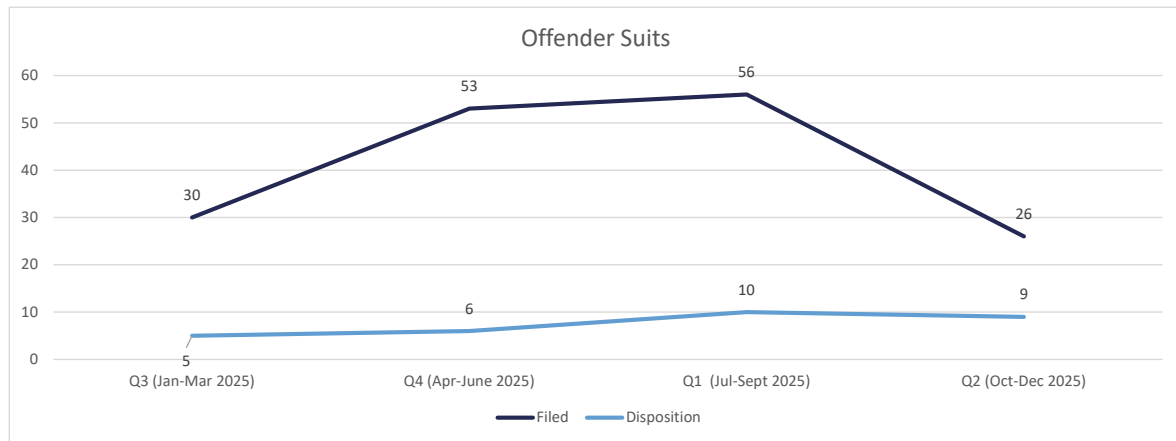

Department of Medical and Mental Health

July 2025 - June 2026

Q2 (Oct-Dec 2024)

Q3 (Jan - March 2025)

Q4 (April - June 2025)

Q1 (July - Sept 2025)

Healthcare Basic Report I

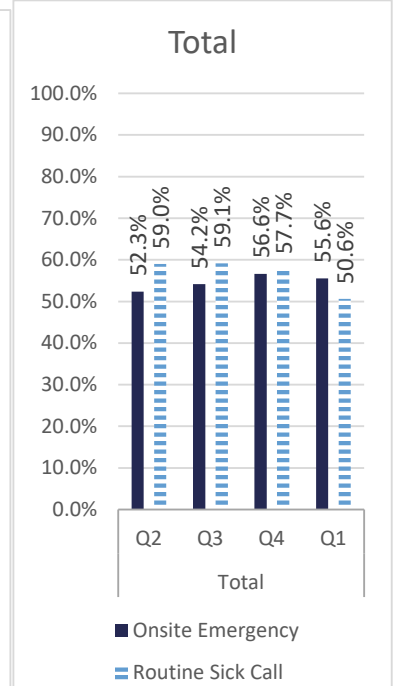
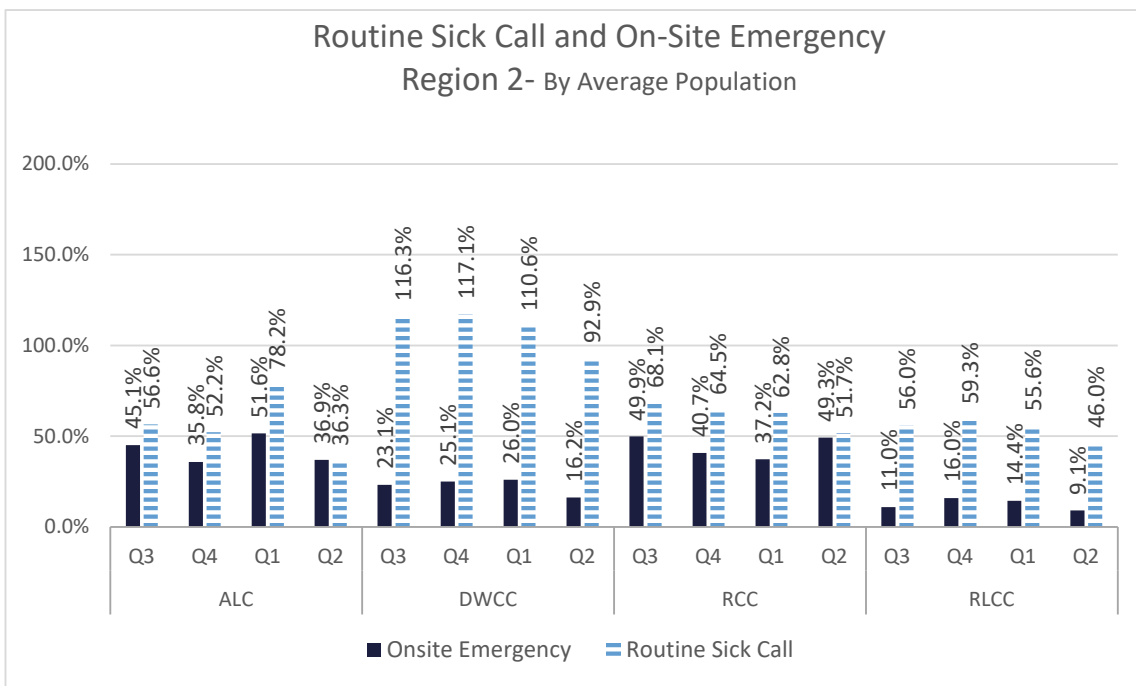
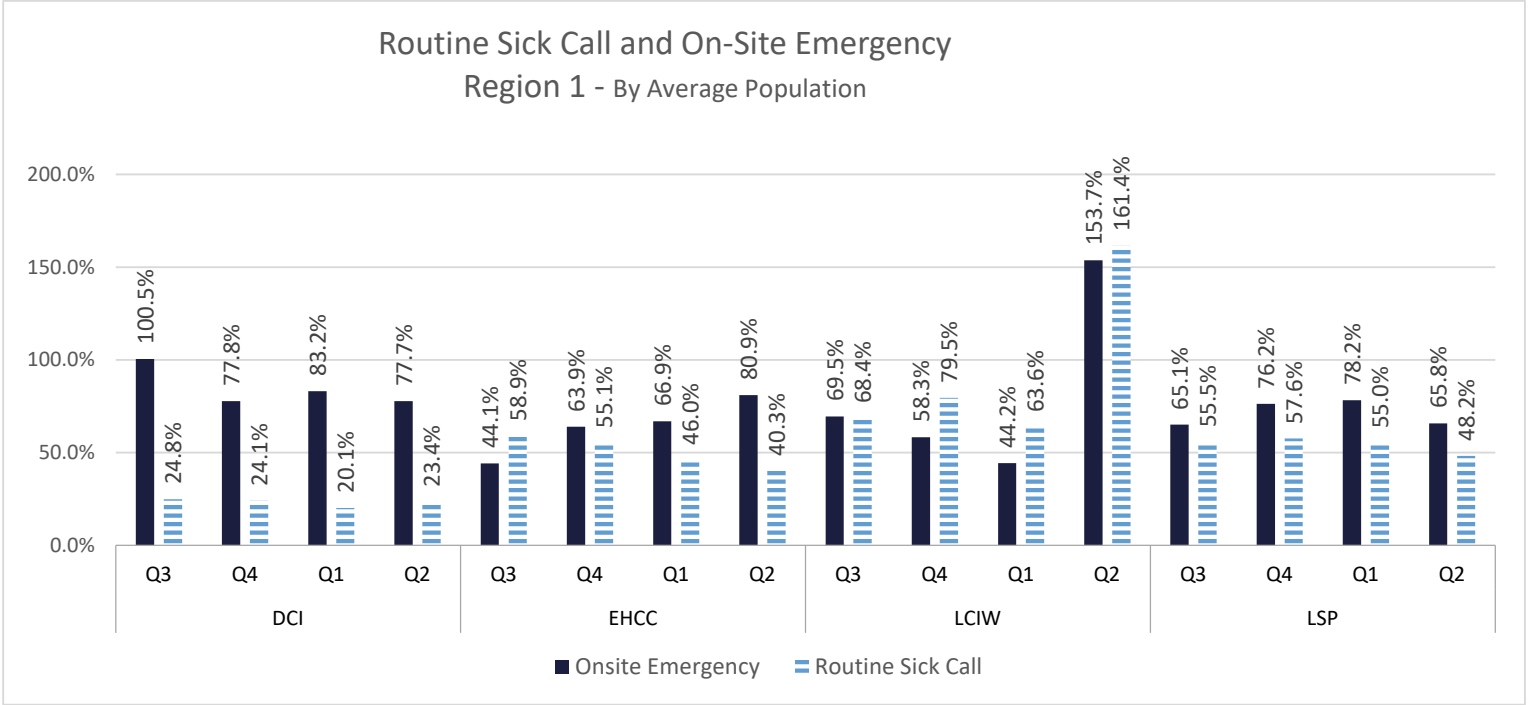

Emergency Off-Site Hospital Region 1

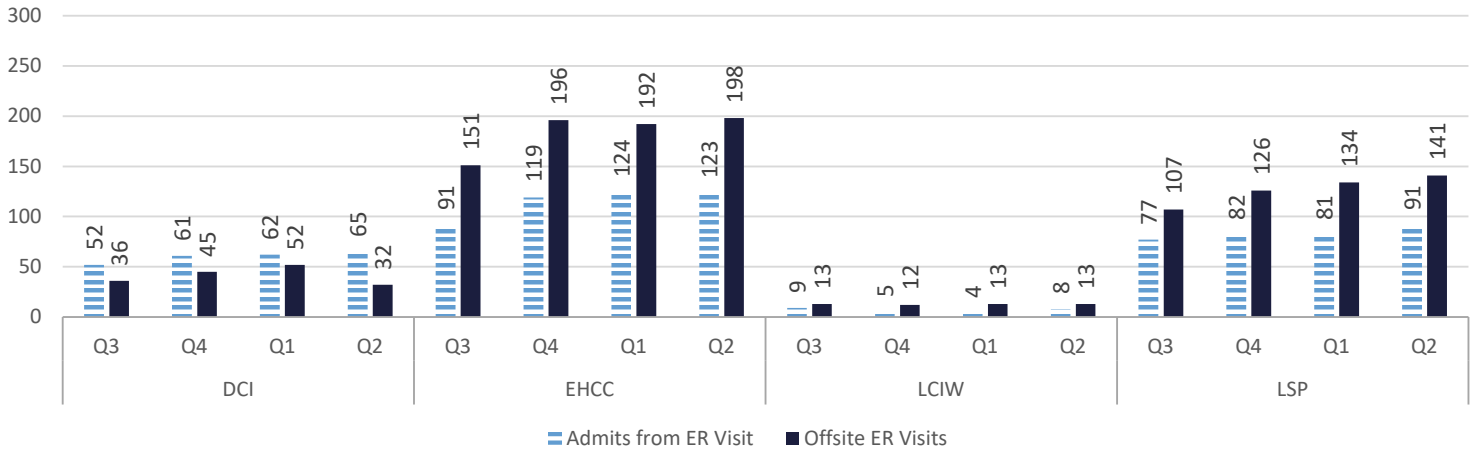

Emergency Off-Site Hospital Region 2

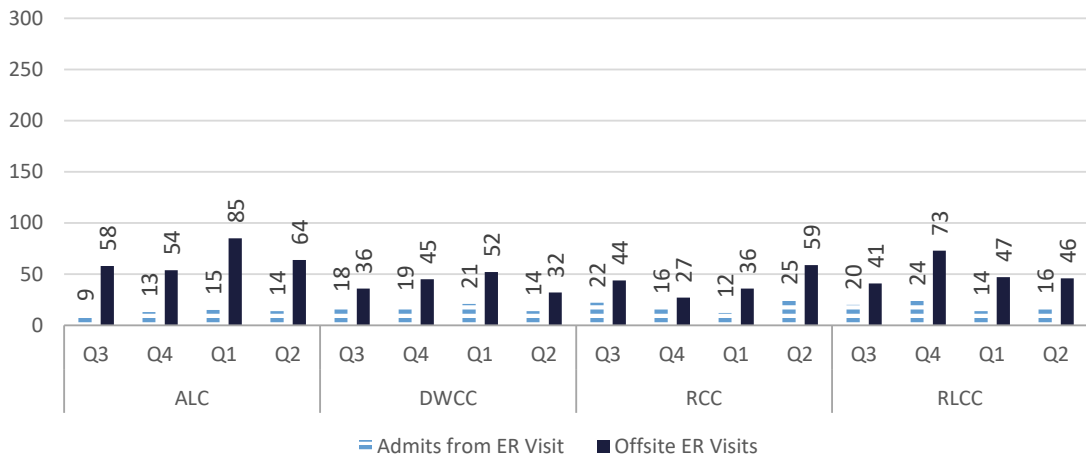

Total

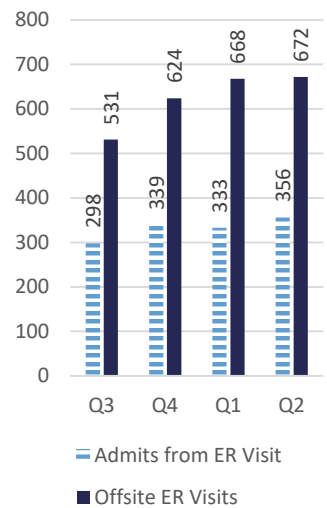

Admits from ER Visit By Offsite ER Visits

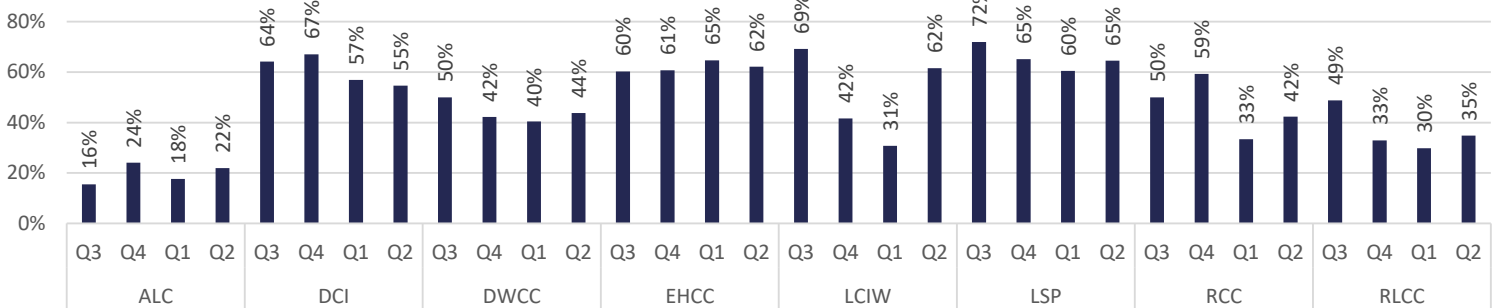

Healthcare Basic Report I

Numbers Seen by Health Care Practitioners

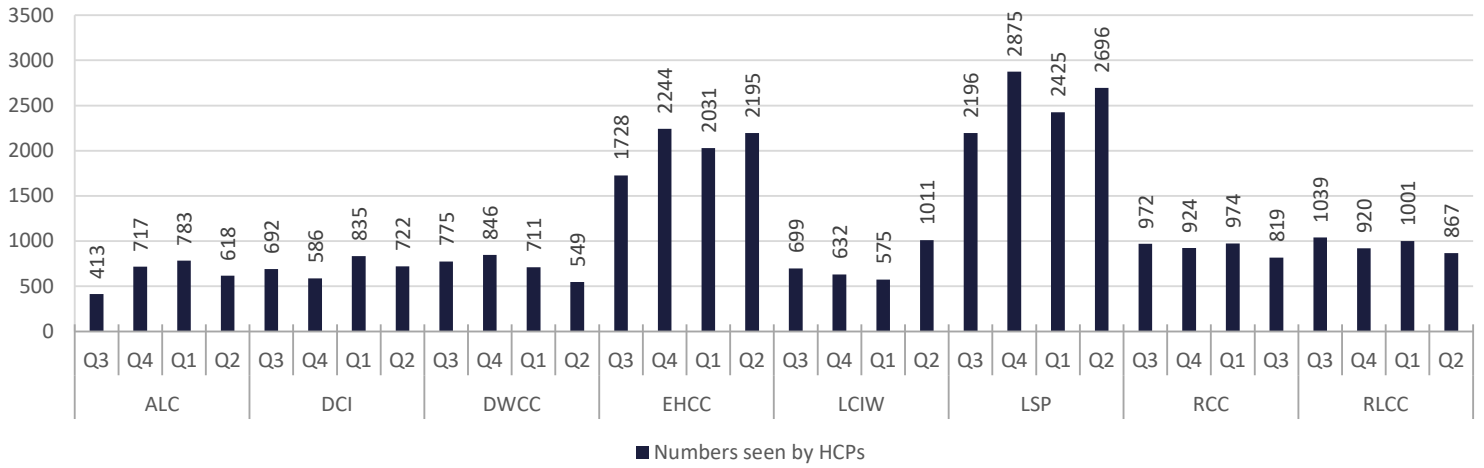

Health Care Practitioners

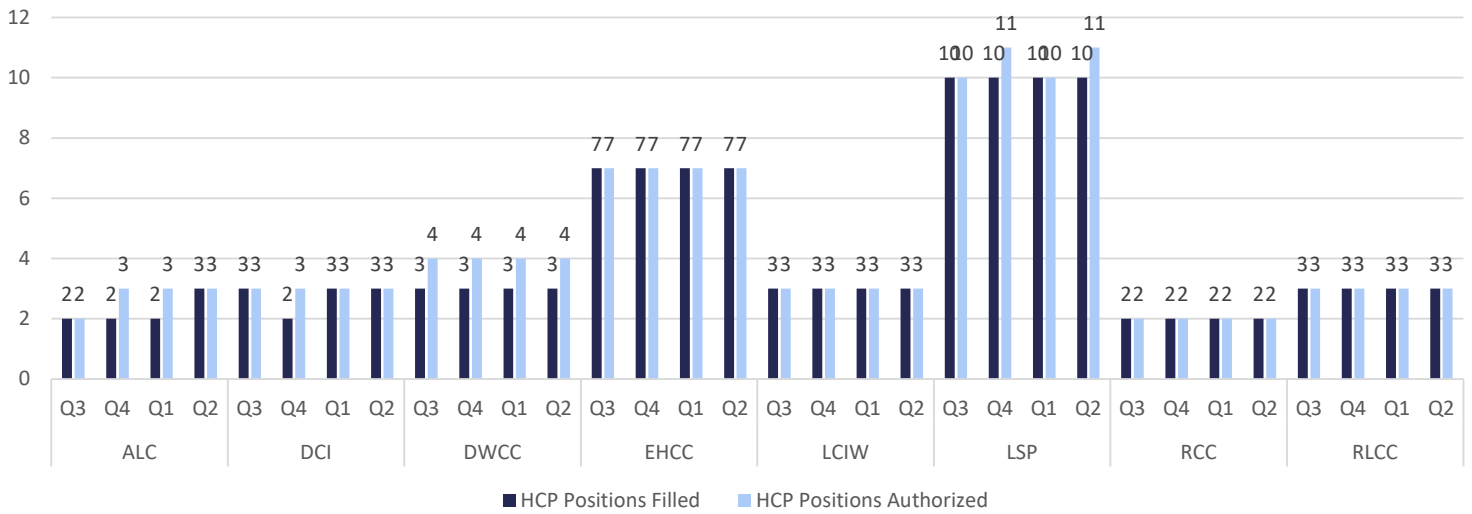

Health Care Practitioner's Waitlist

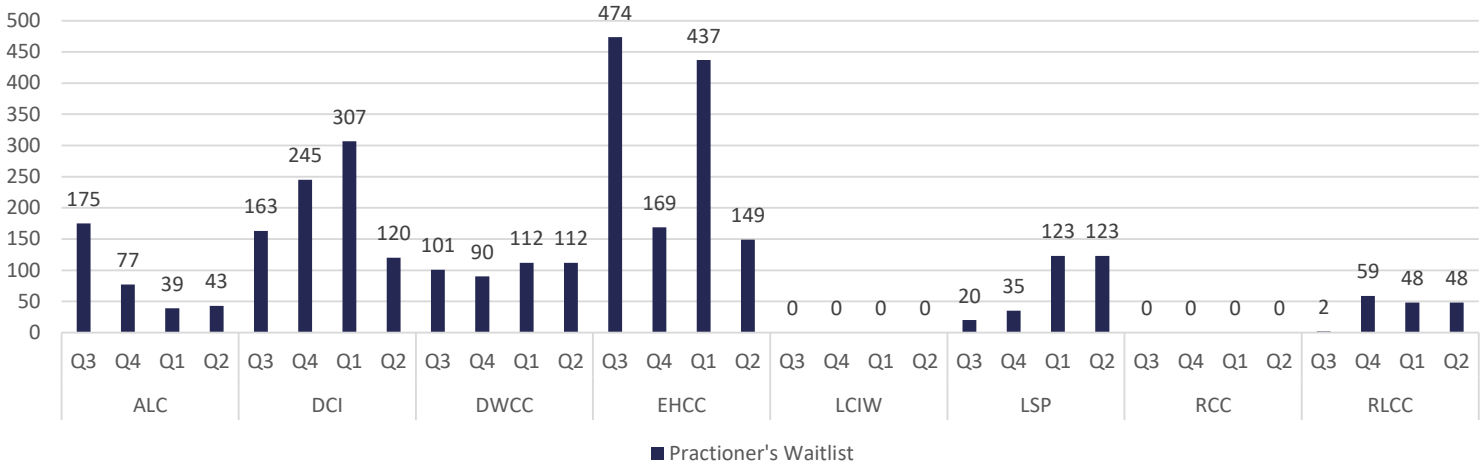

Healthcare Basic Report II

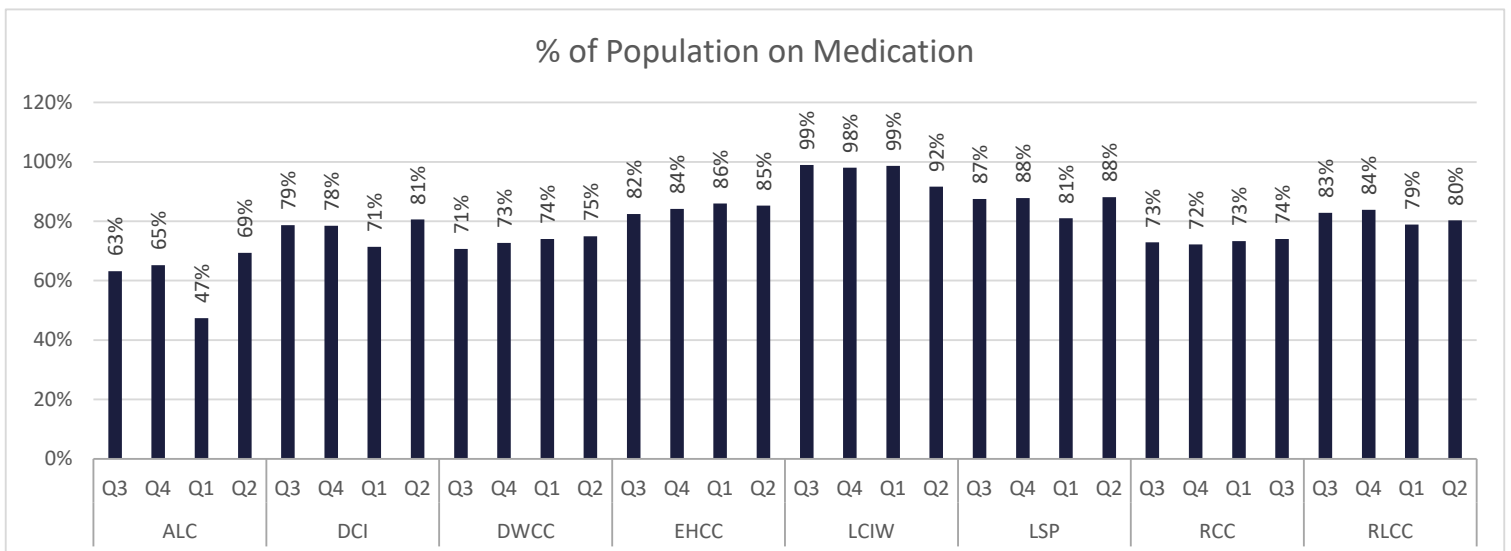
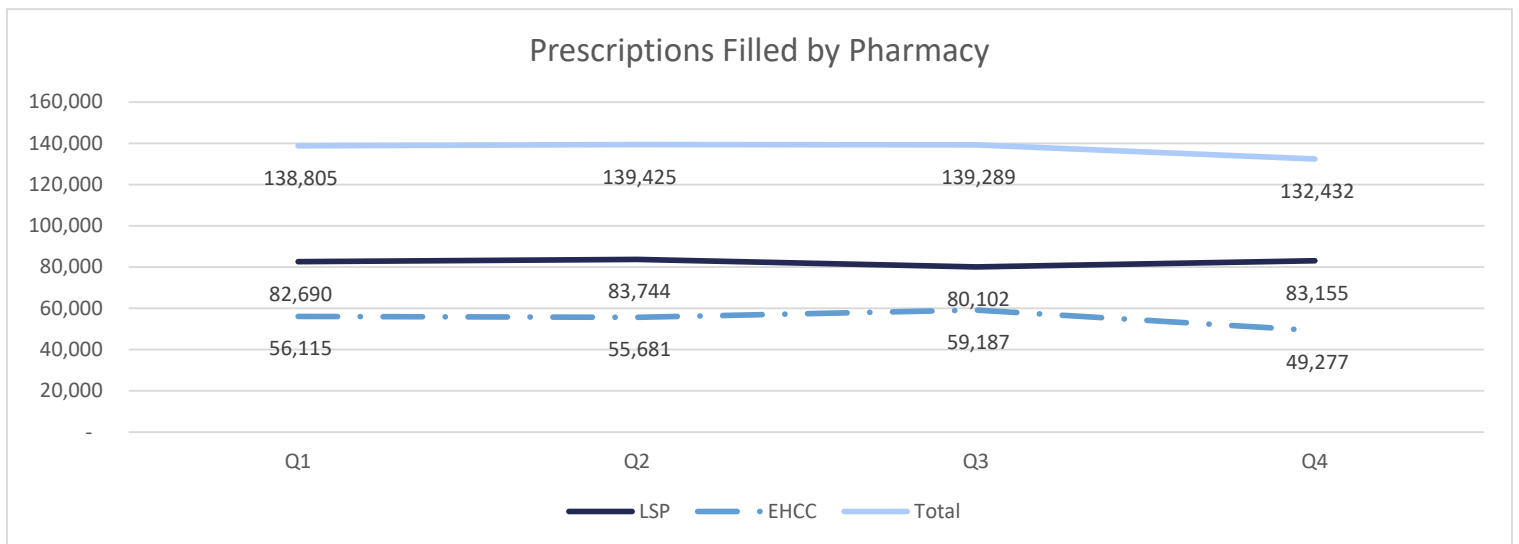
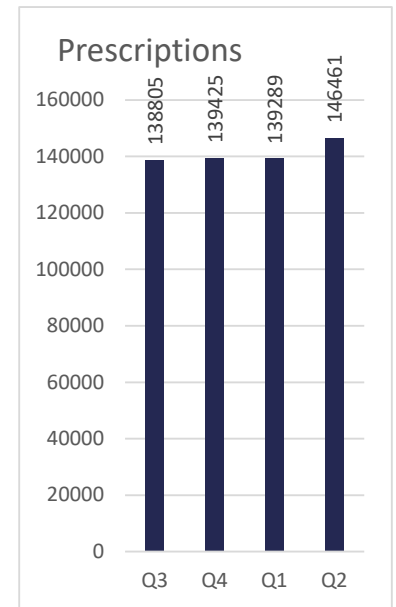
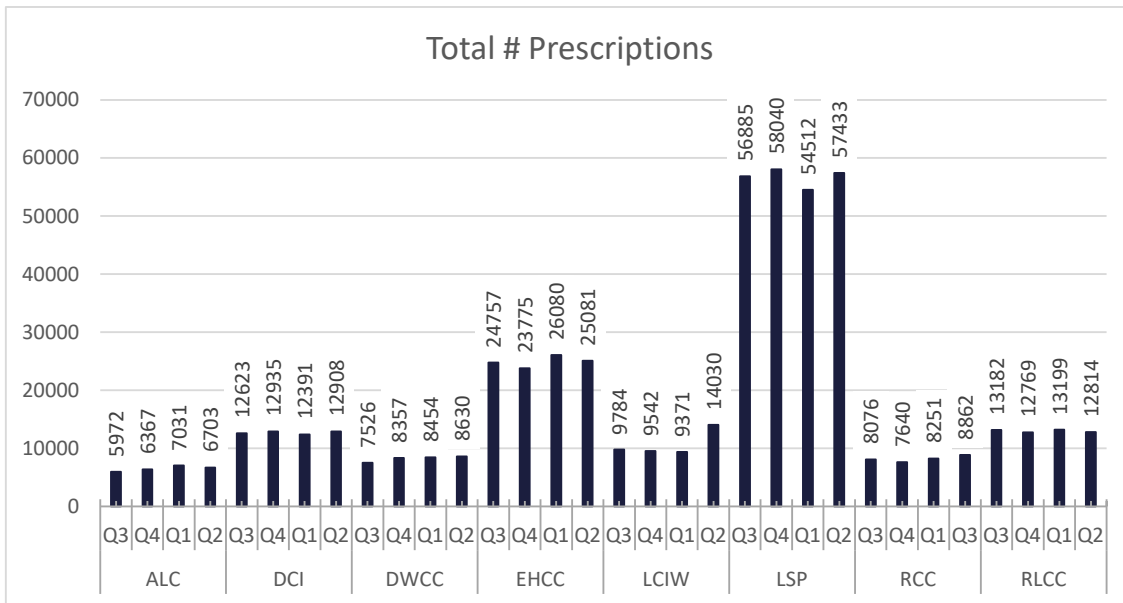

Specialty Clinic Diagnostic Tests & Procedures

Specialty Clinic Diagnostic Tests & Procedures Region 1 - By Average Population

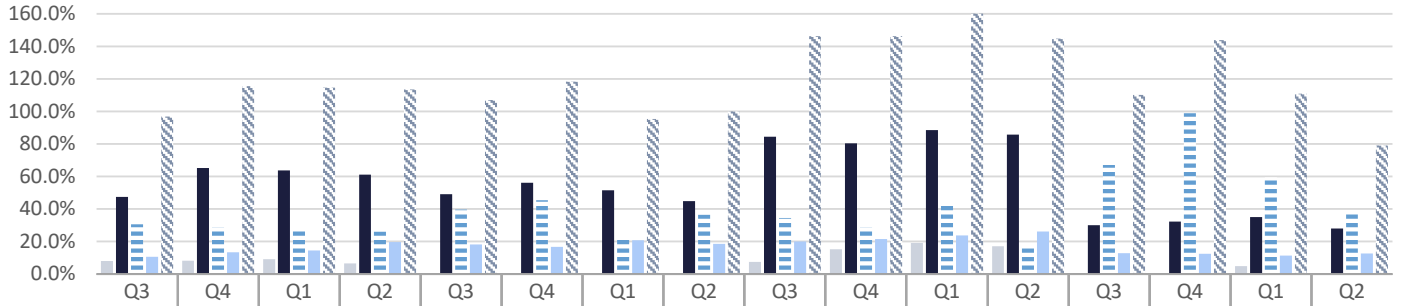

	DCI				EHCC				LCIW				LSP			
Offsite-DOC	8.1%	8.1%	9.1%	6.5%	0.0%	0.0%	0.0%	0.0%	7.5%	15.3%	19.1%	17.1%	0.1%	0.1%	4.9%	0.0%
Offsite	47.4%	65.2%	63.8%	61.2%	49.1%	56.2%	51.5%	44.9%	84.4%	80.4%	88.5%	85.7%	30.1%	32.3%	35.0%	28.1%
Onsite	30.7%	28.8%	27.3%	26.1%	39.7%	45.4%	23.0%	36.5%	34.4%	28.8%	42.1%	16.0%	67.1%	99.0%	59.6%	38.4%
Telemedicine	10.7%	13.5%	14.4%	19.8%	18.2%	16.7%	20.8%	18.7%	20.0%	21.6%	23.8%	26.1%	12.8%	12.4%	11.4%	12.6%
Total	96.9%	115.6%	114.6%	113.6%	107.0%	118.3%	95.3%	100.0%	146.3%	146.2%	173.5%	144.8%	110.1%	143.8%	110.9%	79.1%

Specialty Clinic Diagnostic Tests & Procedures Region 2 - By Average Population

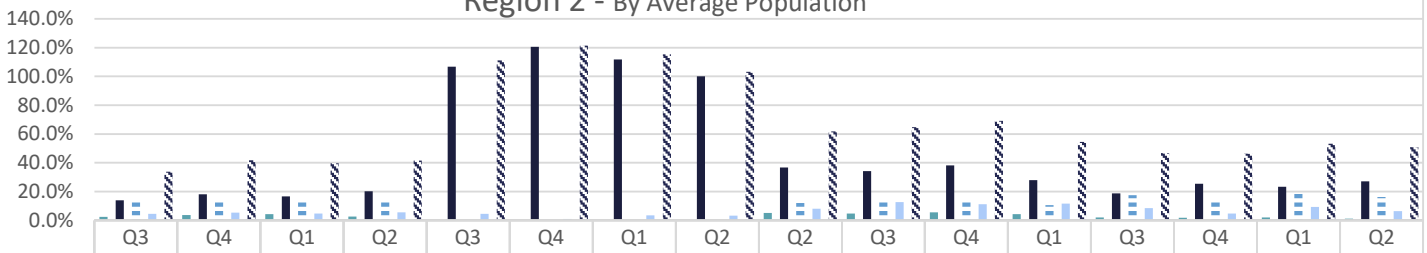

	ALC				DWCC				RCC				RLCC			
Offsite-DOC	2.4%	3.6%	4.3%	2.7%	0.0%	0.0%	0.0%	0.0%	5.2%	4.8%	5.6%	4.4%	2.0%	1.7%	1.9%	1.2%
Offsite	13.8%	18.2%	16.6%	20.2%	106.7%	120.5%	111.7%	100.0%	36.6%	34.2%	38.1%	27.9%	18.8%	25.4%	23.3%	27.2%
Onsite	12.9%	14.5%	14.0%	13.0%	0.0%	0.0%	0.0%	0.0%	12.0%	13.0%	14.2%	10.6%	17.4%	14.4%	18.6%	16.2%
Telemedicine	4.6%	5.4%	4.7%	5.6%	4.5%	1.0%	3.5%	3.2%	8.0%	12.7%	11.2%	11.6%	8.6%	4.7%	9.3%	6.4%
Total	33.7%	41.7%	39.6%	41.6%	111.1%	121.5%	115.2%	103.2%	61.9%	64.7%	69.0%	54.5%	46.8%	46.2%	53.2%	50.9%

Specialty Clinic Diagnostic Tests & Procedures Total- By Average Population

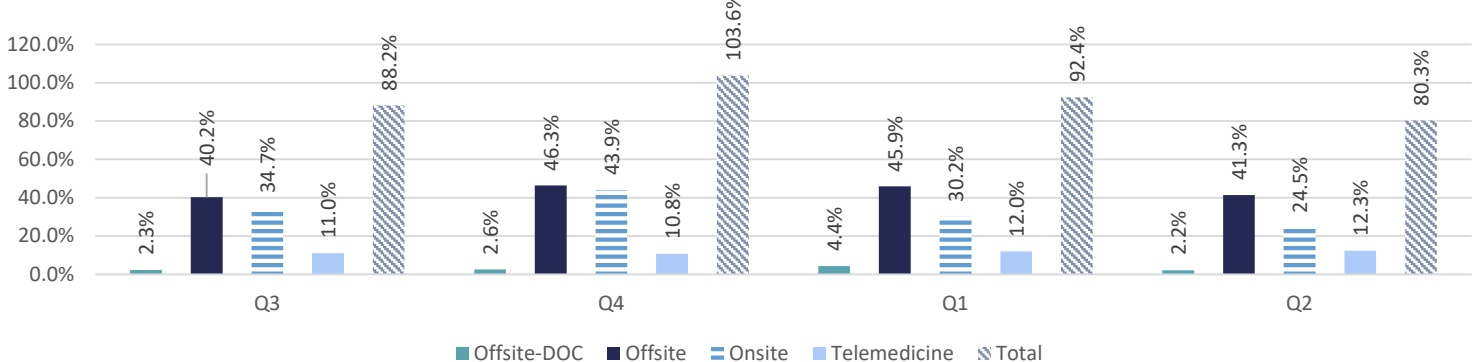

Offsite-DOC Offsite Onsite Telemedicine Total

Chronic Disease

Chronic Disease Region 1 - By Average Population

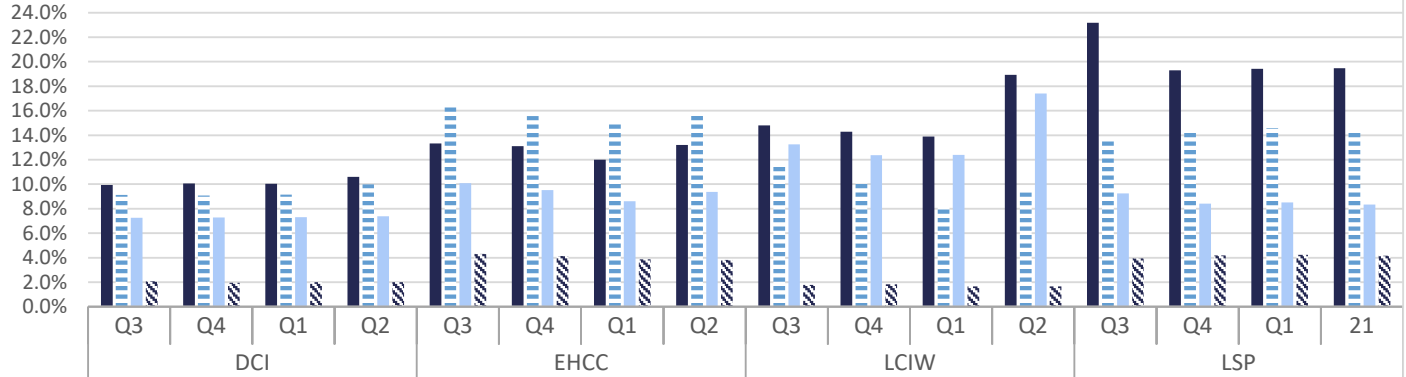

Diabetes	9.9%	10.1%	10.0%	10.6%	13.3%	13.1%	12.0%	13.2%	14.8%	14.3%	13.9%	18.9%	23.2%	19.3%	19.4%	19.5%
Heart Disease	9.1%	9.1%	9.1%	10.0%	16.4%	15.6%	15.1%	15.8%	11.4%	10.1%	8.2%	9.4%	13.7%	14.2%	14.6%	14.5%
COPD	7.3%	7.3%	7.3%	7.4%	10.1%	9.5%	8.6%	9.4%	13.2%	12.4%	12.4%	17.4%	9.3%	8.4%	8.5%	8.3%
Cancer	2.1%	1.9%	2.0%	2.0%	4.3%	4.1%	3.9%	3.8%	1.8%	1.8%	1.6%	1.7%	3.9%	4.2%	4.2%	4.2%

Chronic Disease Region 2 - By Average Population

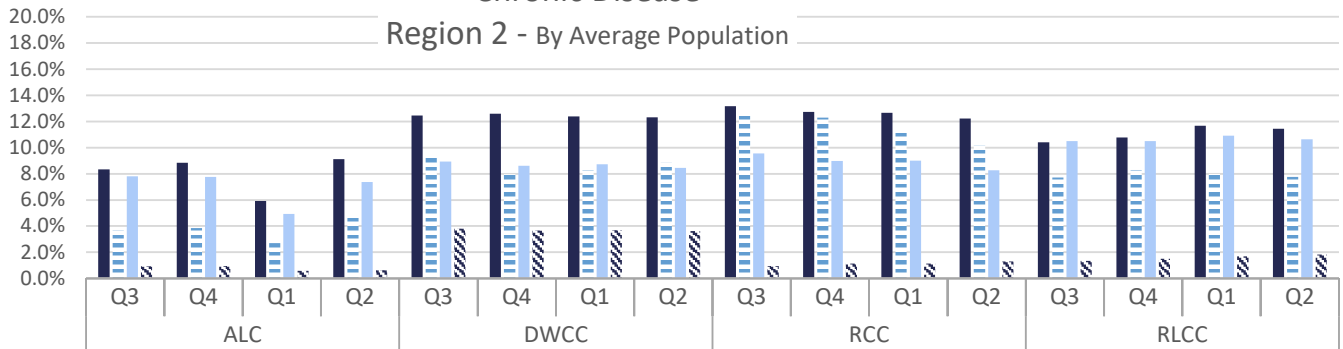

Diabetes	8.3%	8.8%	5.9%	9.1%	12.4%	12.6%	12.4%	12.3%	13.2%	12.7%	12.7%	12.2%	10.4%	10.8%	11.7%	11.4%
Heart Disease	3.7%	3.8%	2.7%	4.8%	9.2%	8.0%	8.3%	8.8%	12.7%	12.3%	11.3%	10.2%	7.7%	8.3%	8.0%	7.8%
COPD	7.8%	7.8%	4.9%	7.4%	8.9%	8.6%	8.7%	8.4%	9.6%	9.0%	9.0%	8.3%	10.5%	10.5%	10.9%	10.6%
Cancer	0.9%	0.9%	0.6%	0.6%	3.8%	3.7%	3.7%	3.6%	1.0%	1.1%	1.1%	1.3%	1.3%	1.5%	1.7%	1.8%

Chronic Disease Total- By Average Population

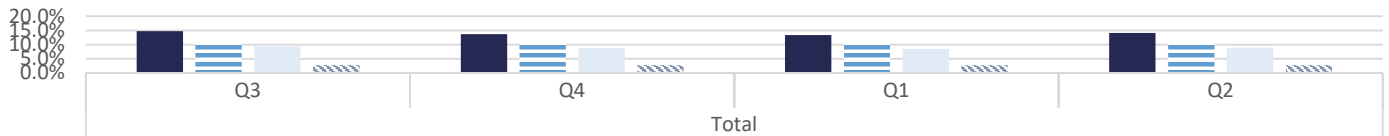

	Q3	Q4	Q1	Q2
Diabetes	14.8%	13.7%	13.3%	14.1%
Heart Disease	11.1%	11.1%	10.8%	11.2%
COPD	9.3%	8.8%	8.5%	8.9%
Cancer	2.7%	2.8%	2.8%	2.8%

■ Diabetes ■ Heart Disease ■ COPD ■ Cancer

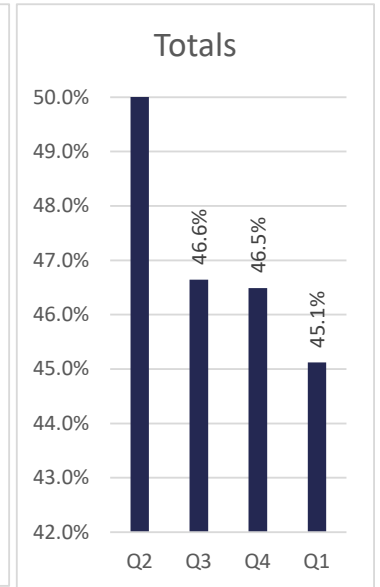
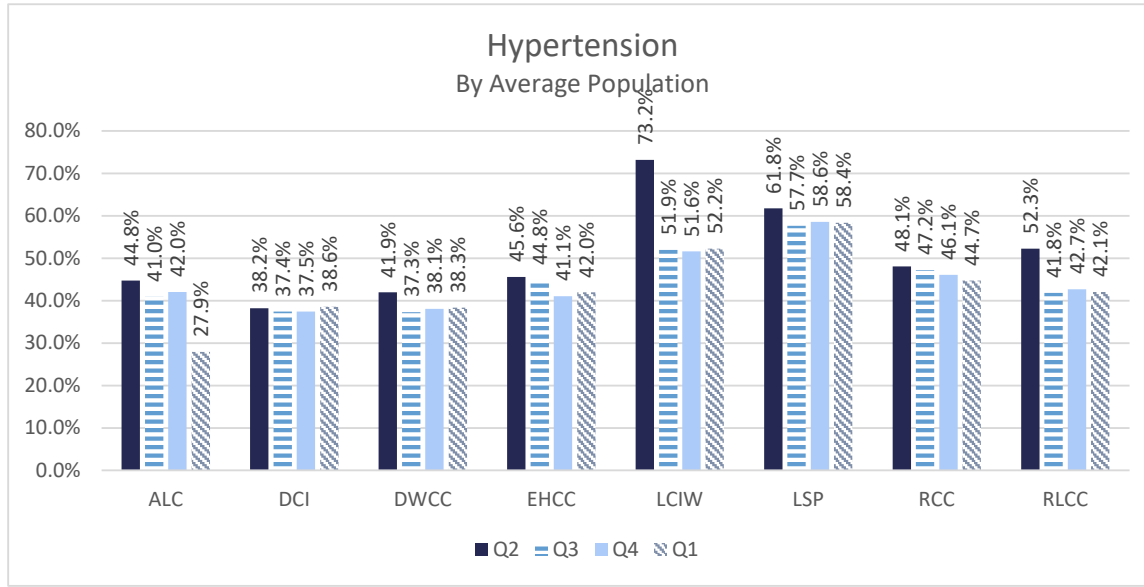

Communicable Disease

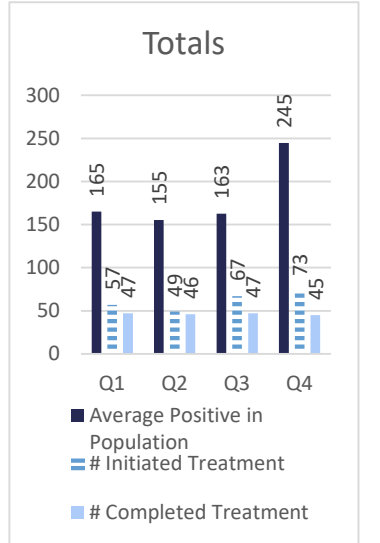
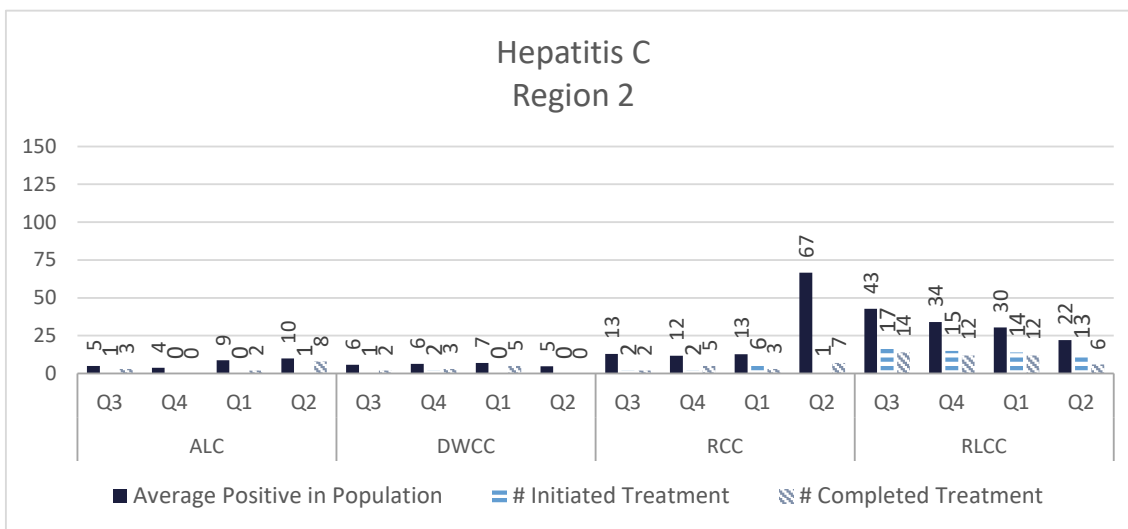
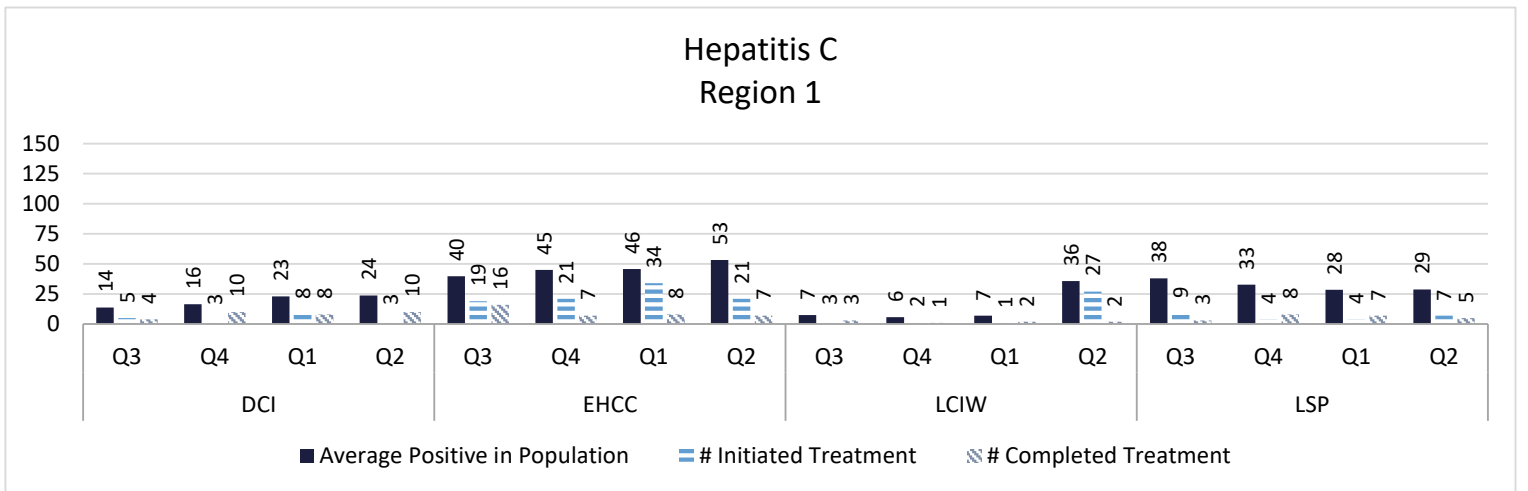

Average Positive HIV in Population

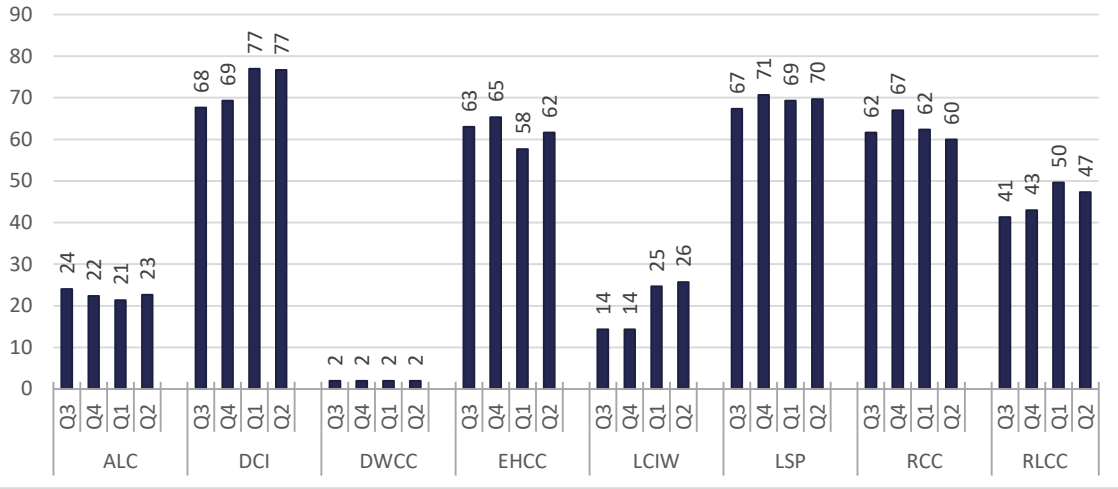

Totals

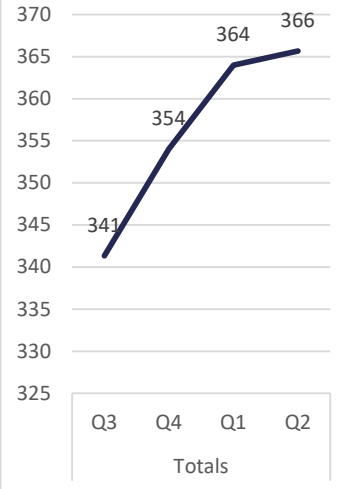

Behavioral Health

Percentage of Offenders Diagnosed with SUD on Programming Waitlist

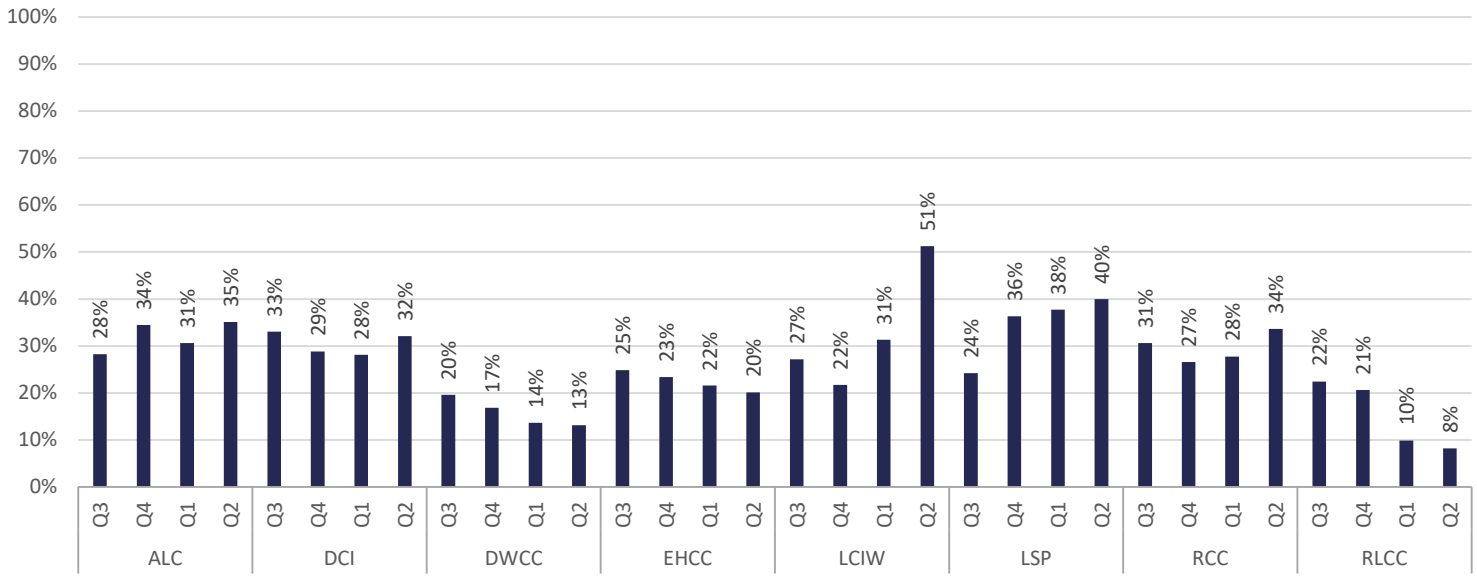

Percentage of Offenders in Population Diagnosed with SUD

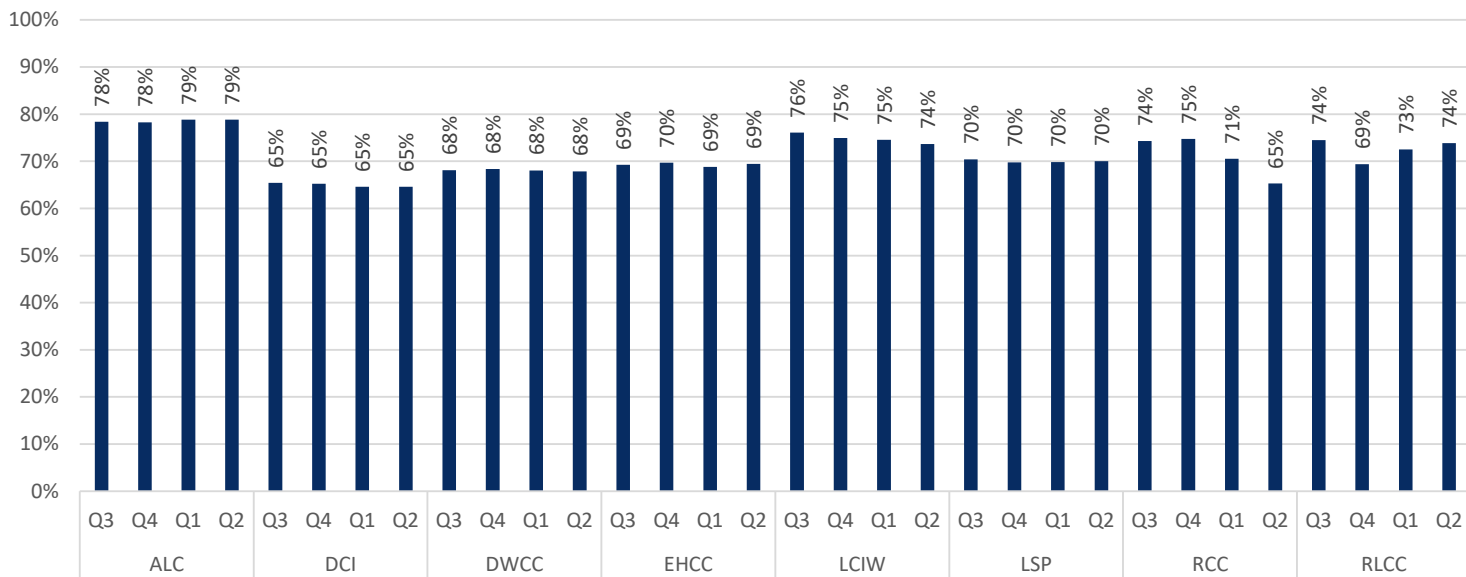

Mental Health Level of Care Region 1 - By Average Population

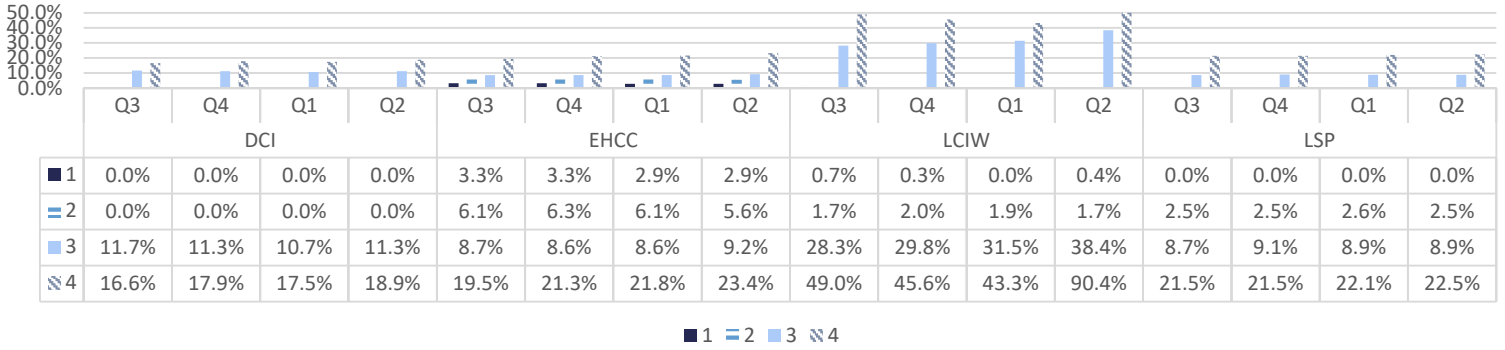

Mental Health Level of Care Region 2 - By Average Population

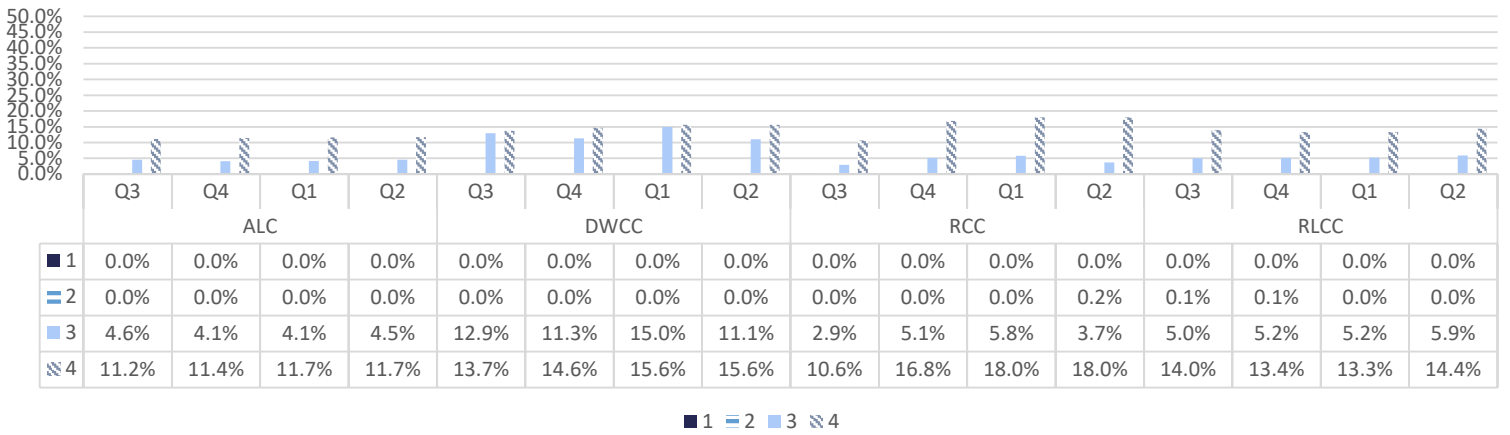

Mental Health Level of Care

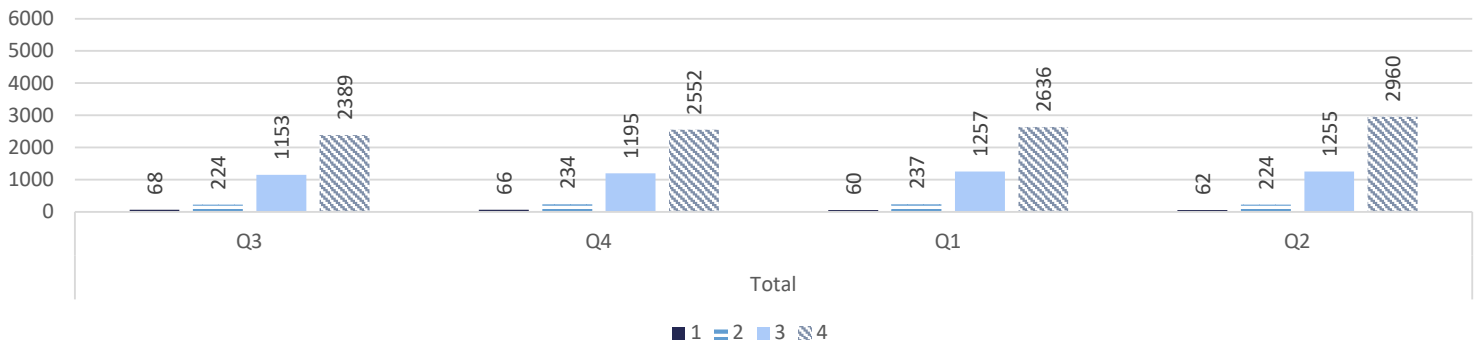

Deaths

Annual Deaths in State Facilities

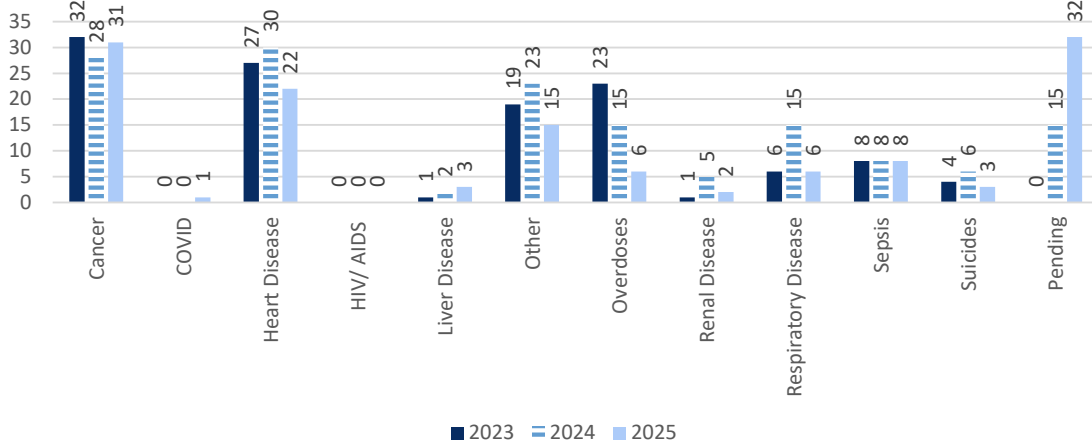

State Facilities Totals

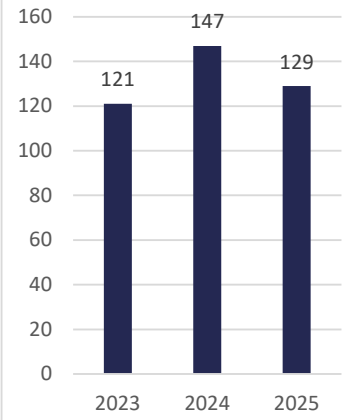

Annual Deaths in Local Facilities

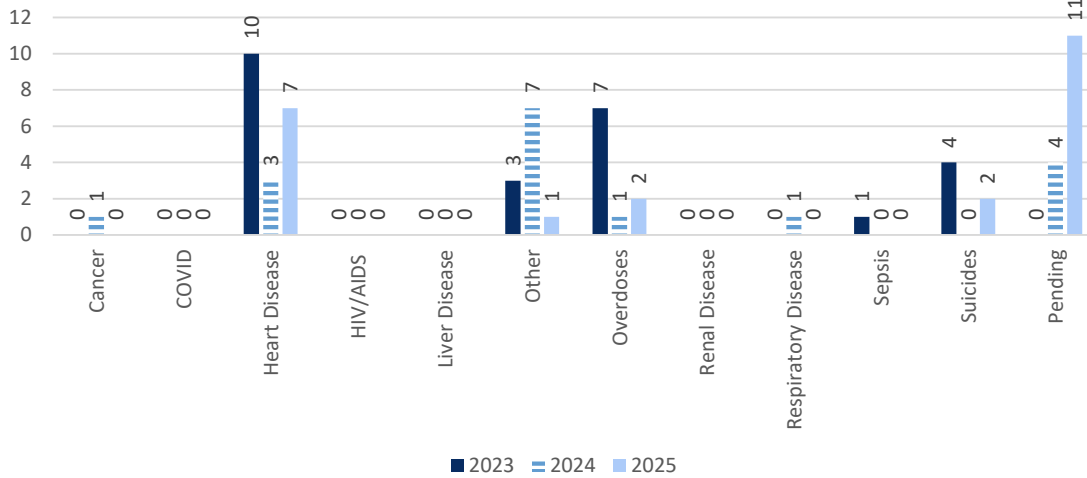

Local Facilities Total

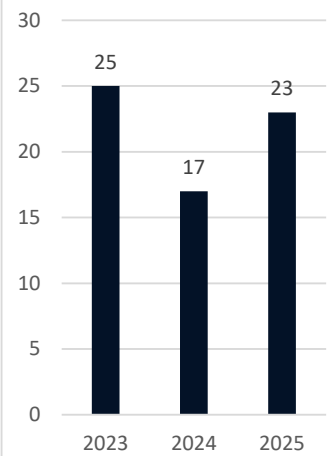

Reentry Services - State Facility Reporting

October 2025 - December 2025

Chart A

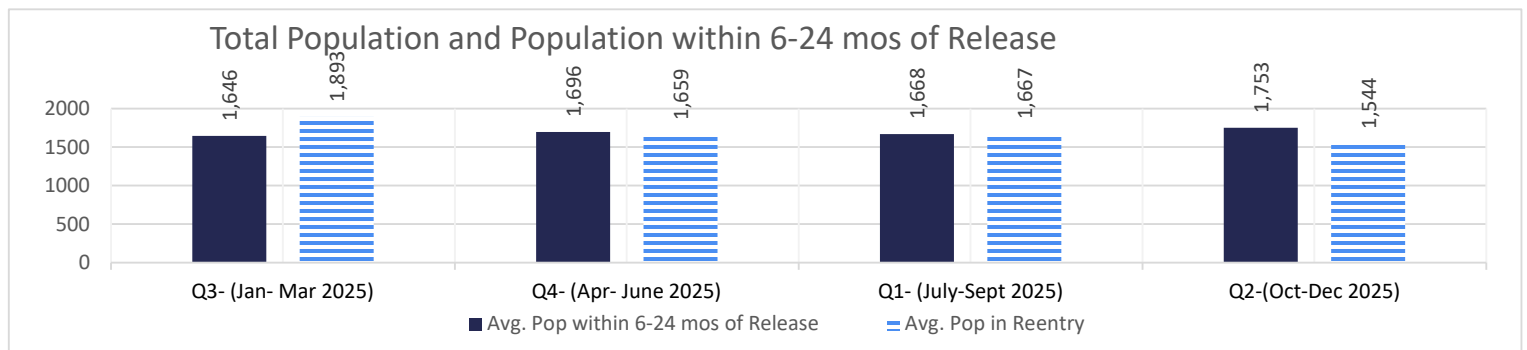

Chart B

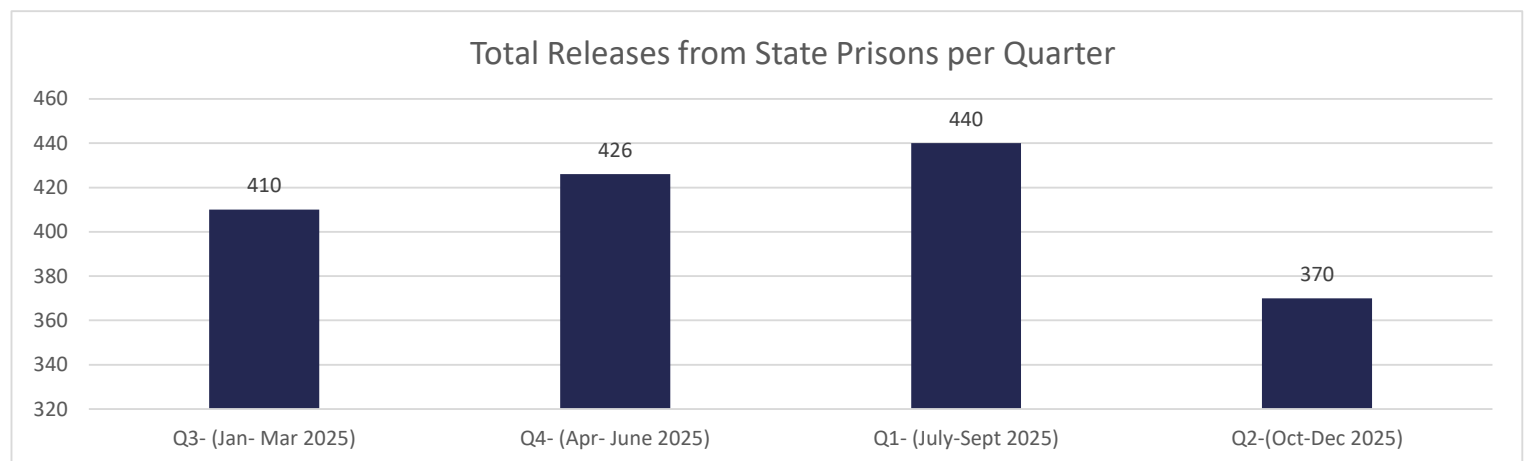
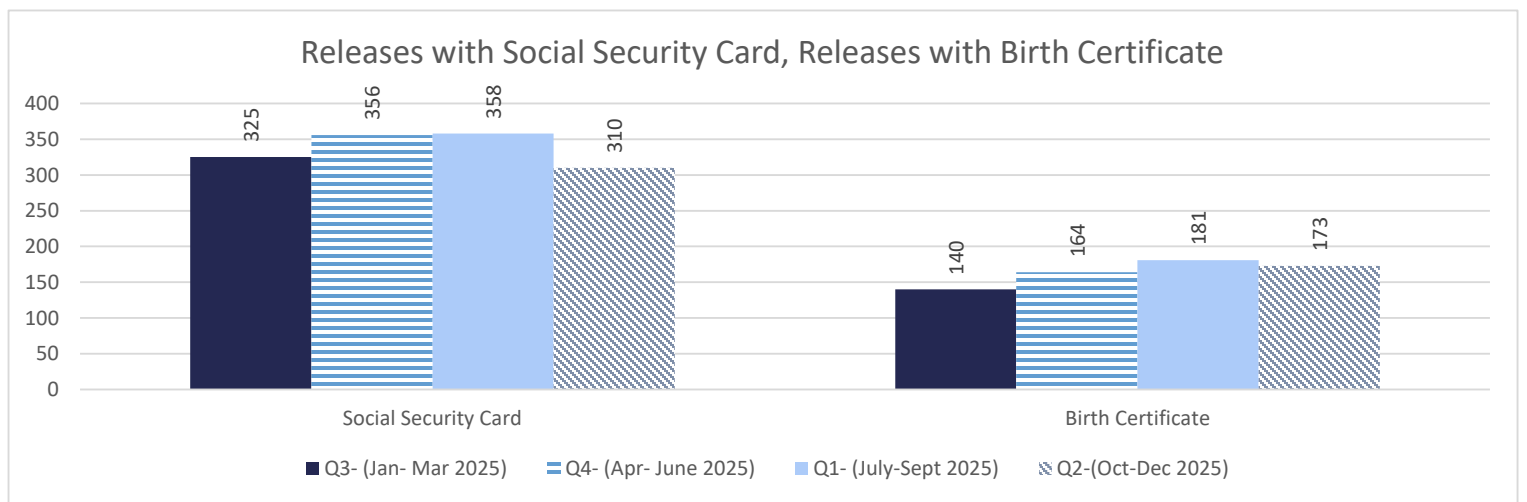

Chart C



Reentry Services - State Facility Reporting

October 2025 - December 2025

Chart D

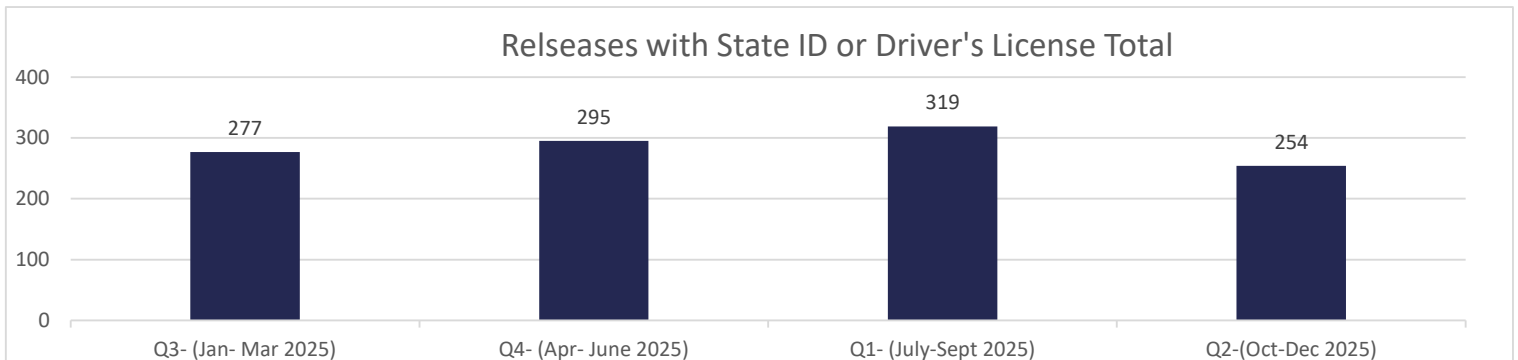
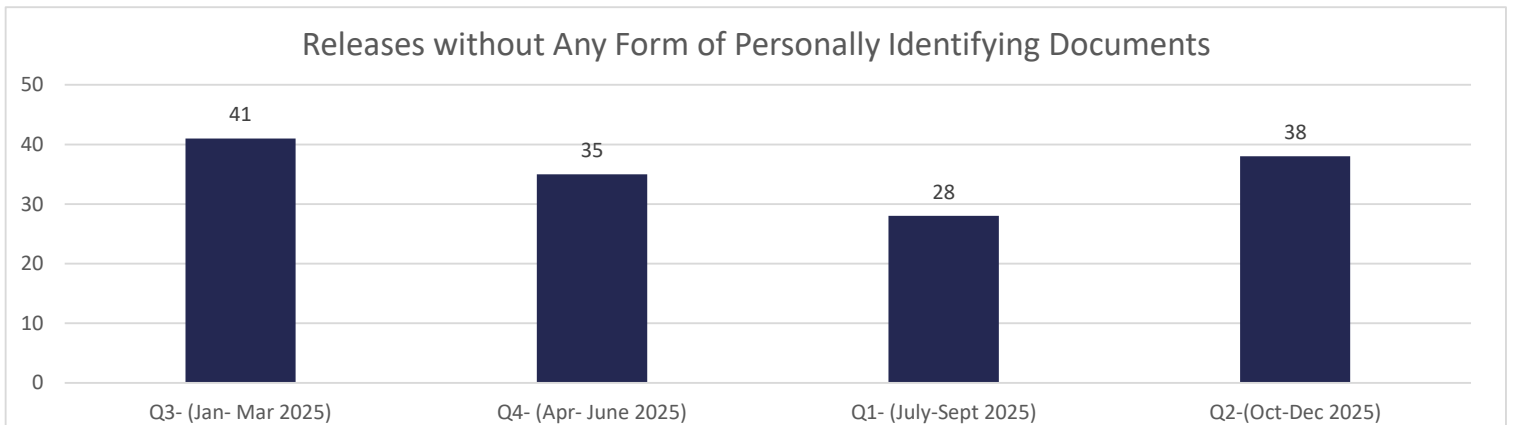

Chart E



Q2 Releases without ID:

23 released to detainers

3 released to out-of-state addresses

12 were short-term holds or other reasons

Chart F

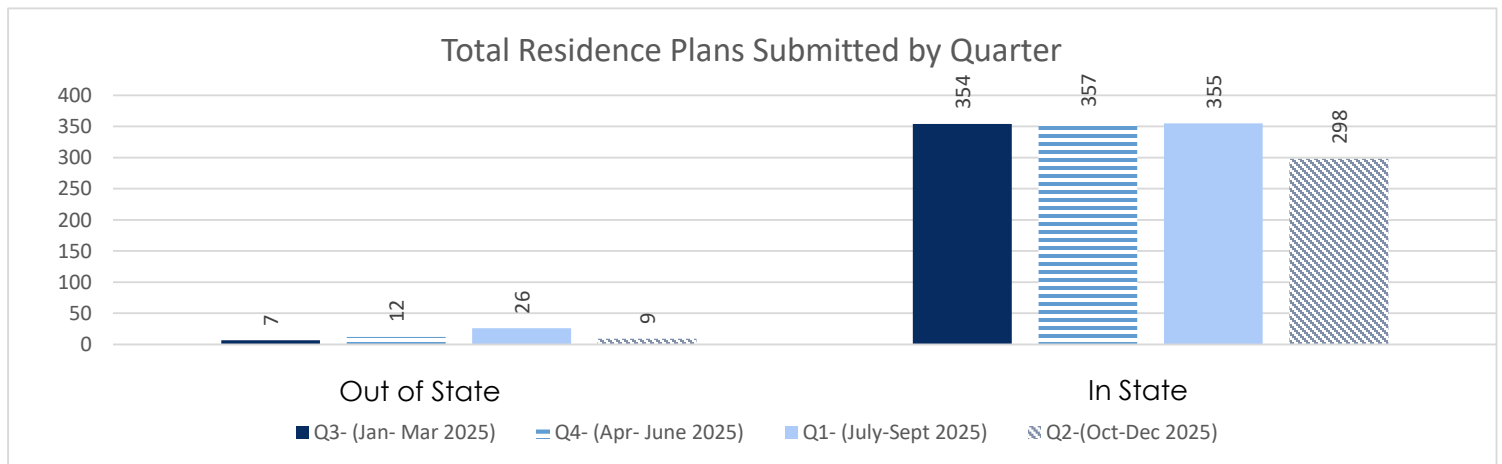

Reentry Services - State Facility Reporting (Detail)

October 2025 - December 2025

Chart A1

Average Monthly Population within 6-24 Months of Release

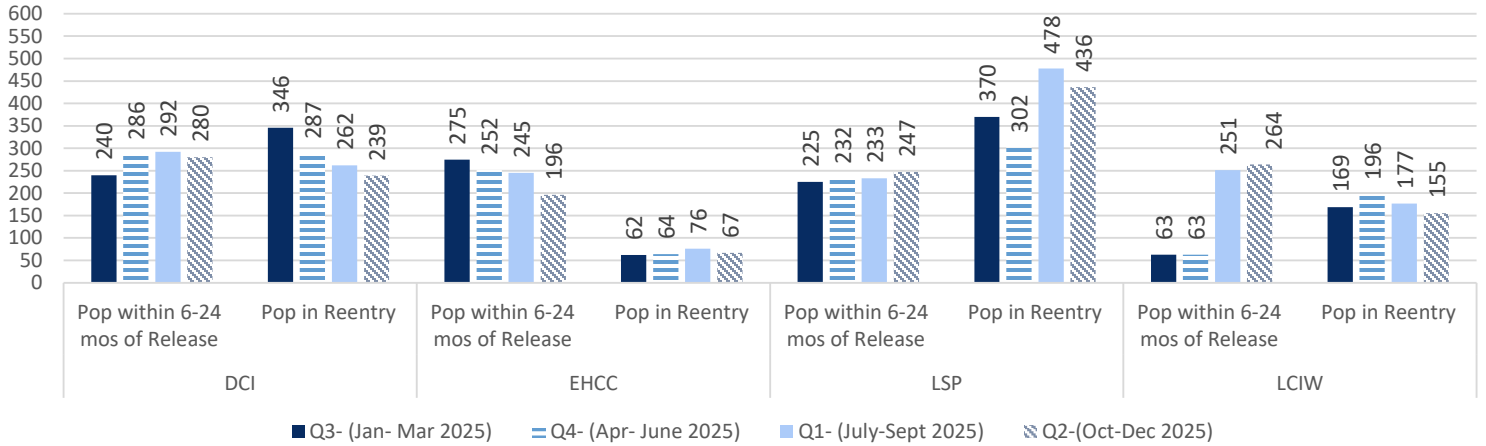

Average Monthly Population within 6-24 Months of Release

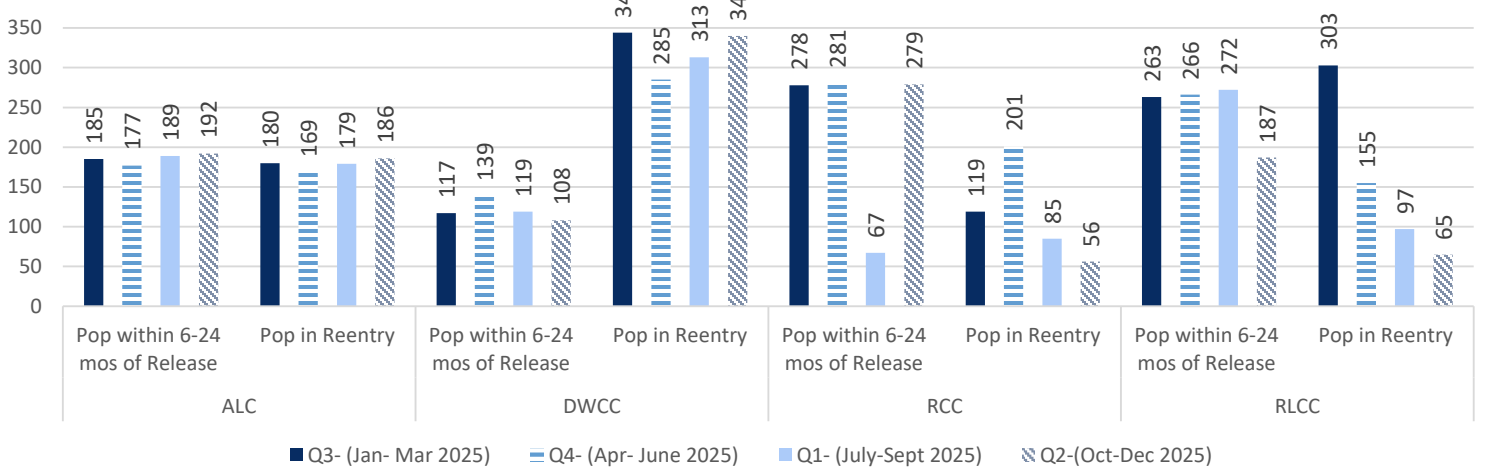

Reentry Services - State Facility Reporting (Detail)

October 2025 - December 2025

Chart B1

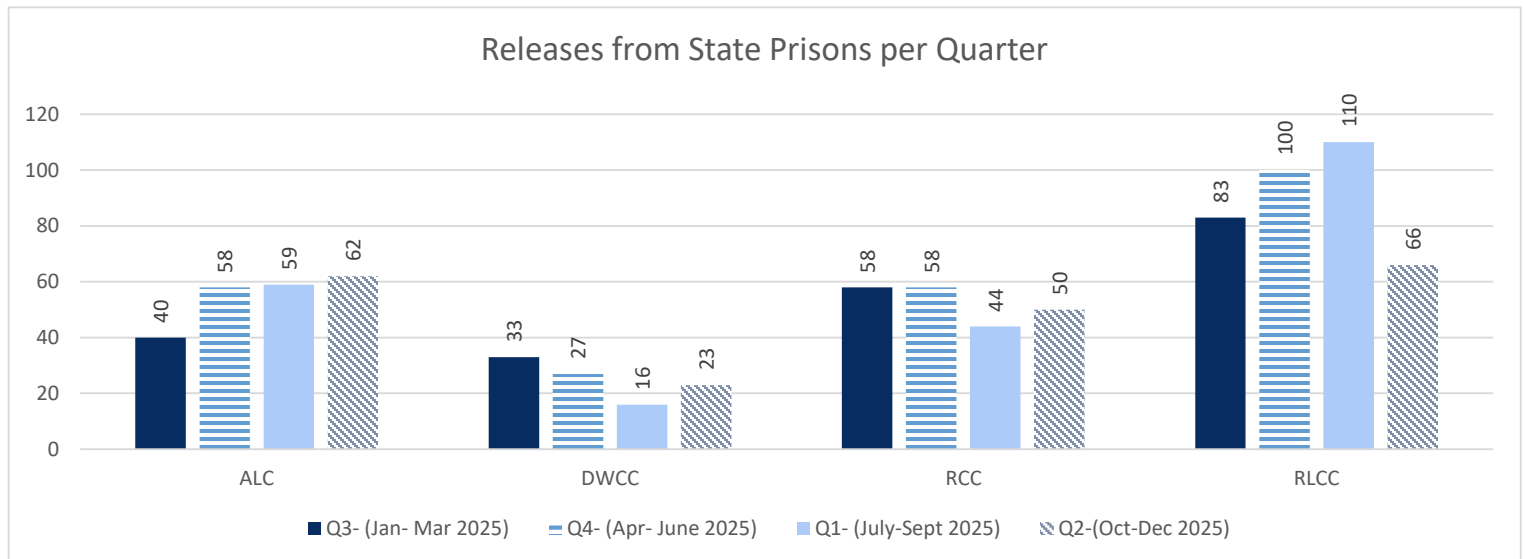
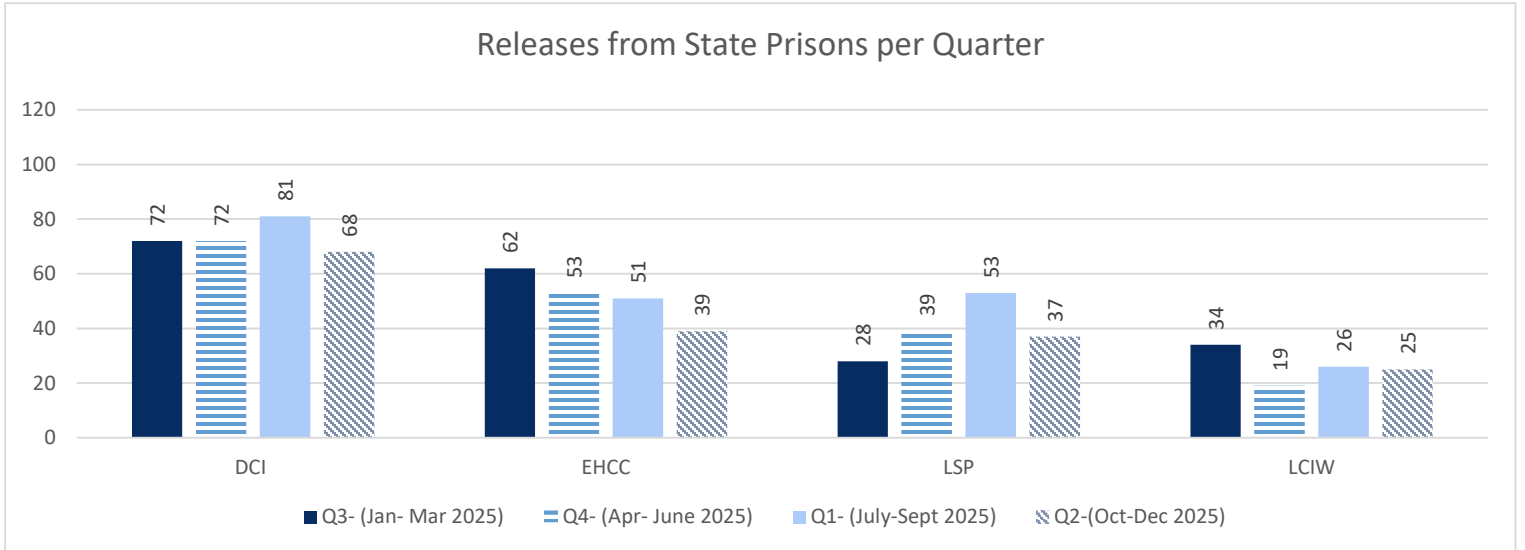

Reentry Services - State Facility Reporting (Detail)

October 2025 - December 2025

Chart C1

Released with Social Security Card, Released with Birth Certificate

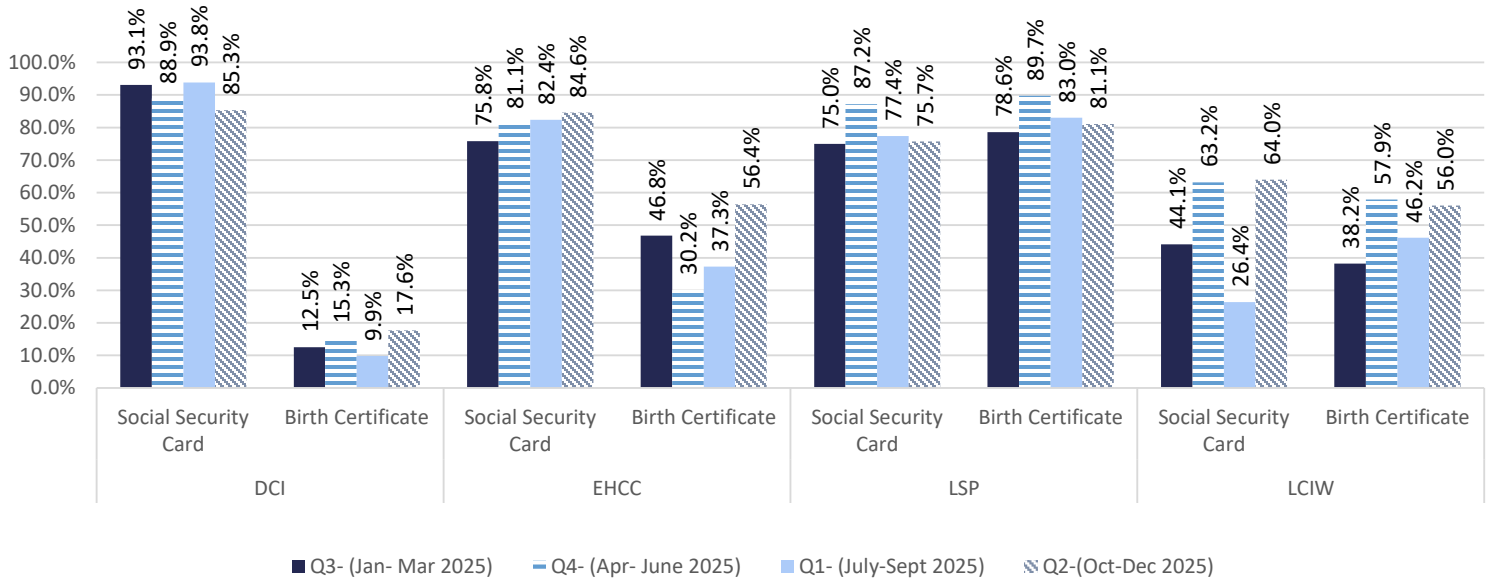

Released with Social Security Card, Released with Birth Certificate

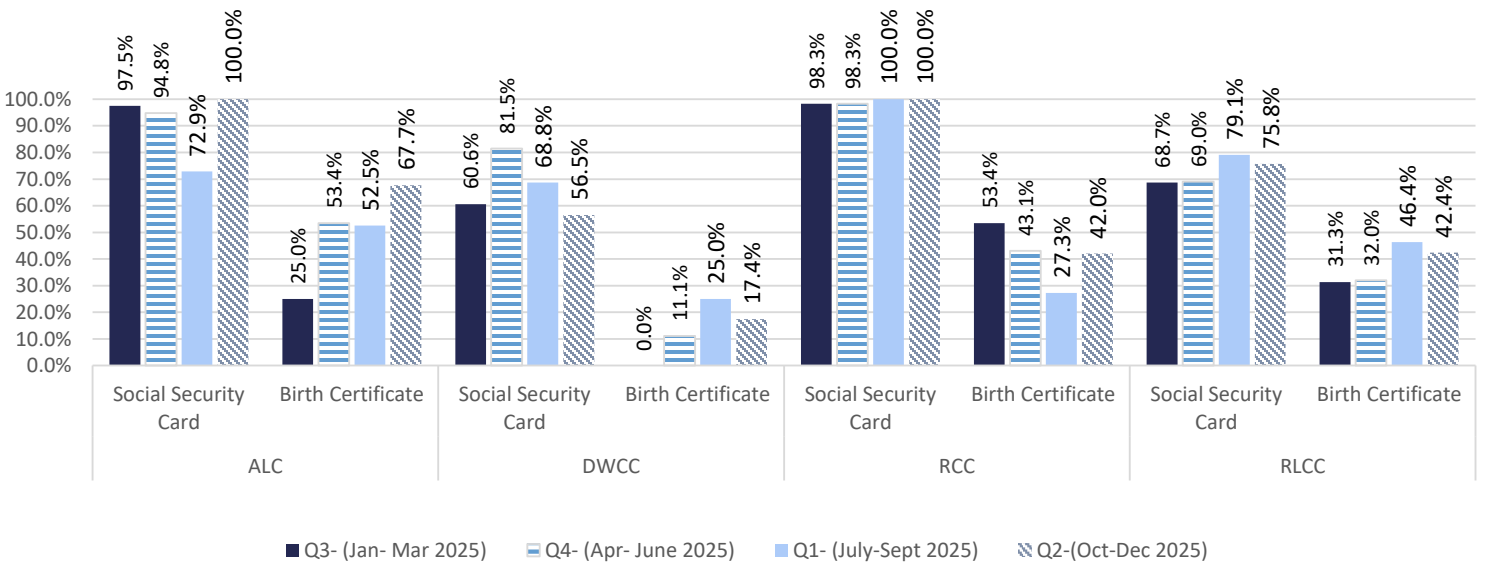

Reentry Services - State Facility Reporting (Detail)

October 2025 - December 2025

Chart D1

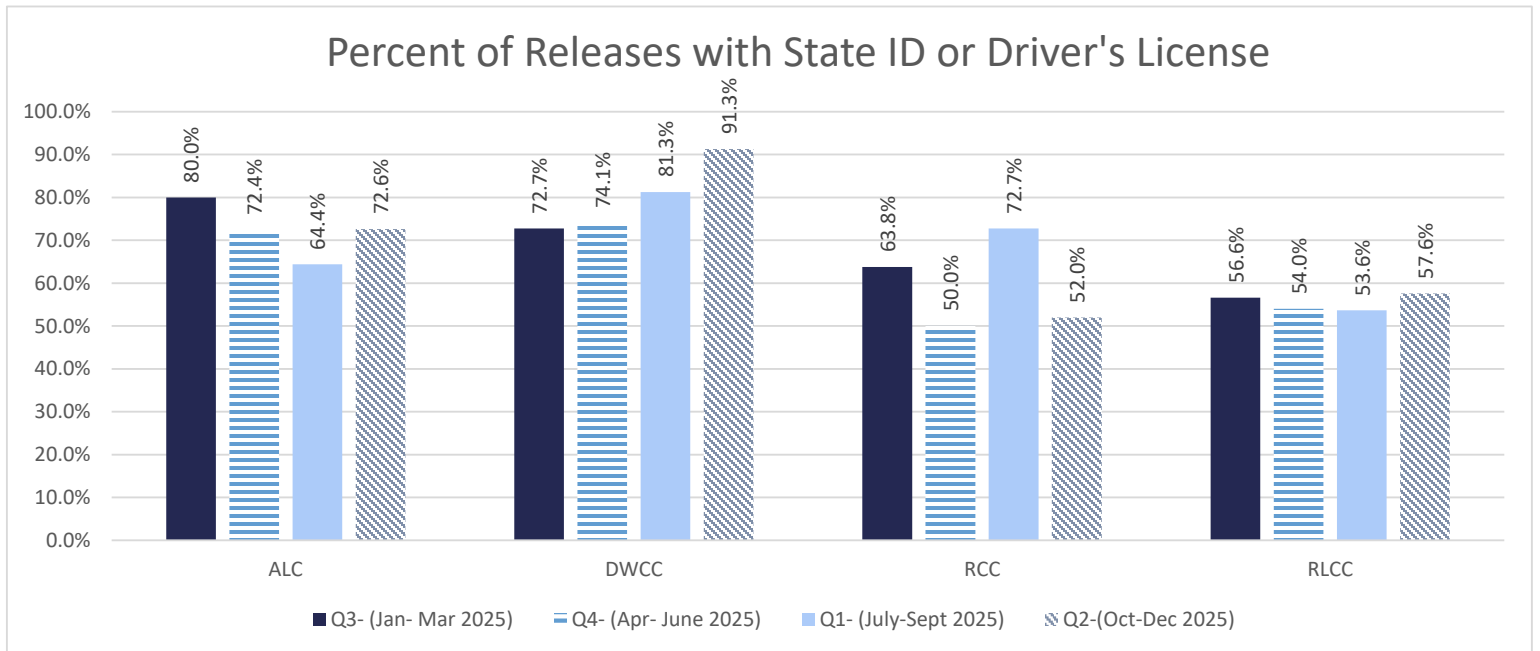
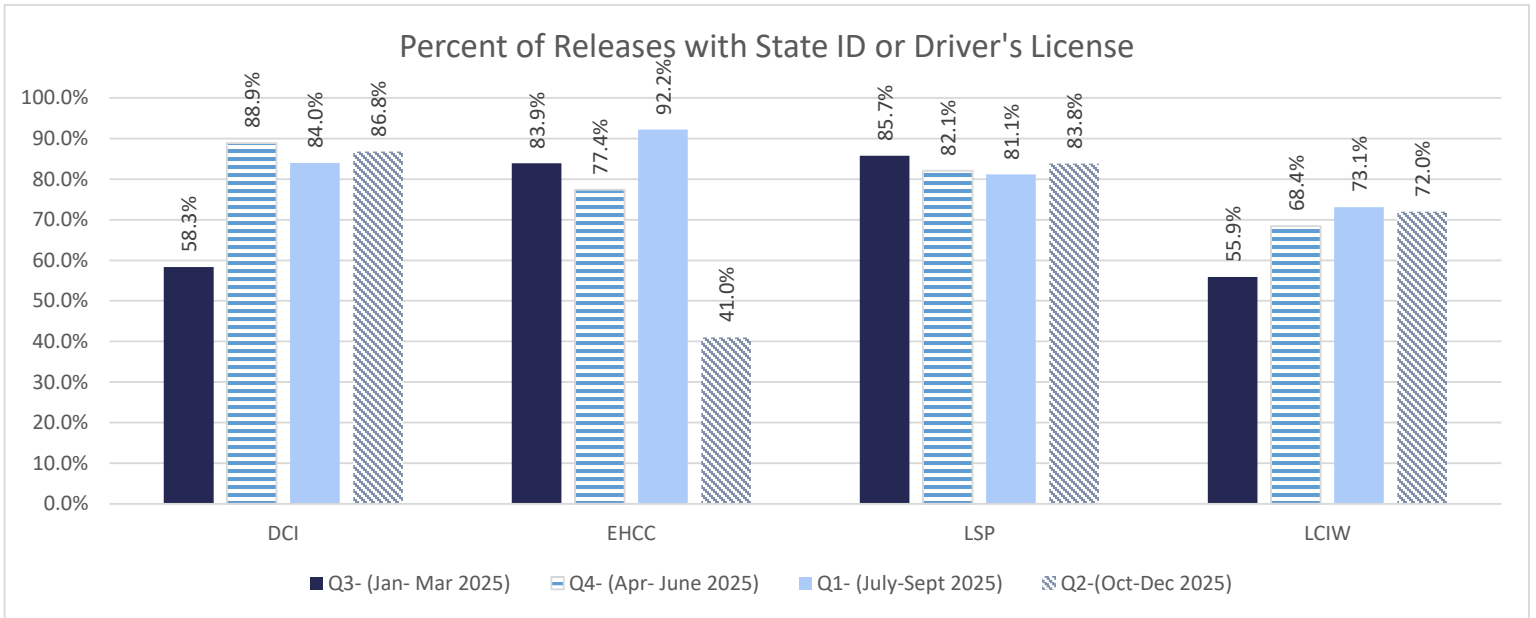

Reentry Services - State Facility Reporting (Detail)

October 2025 - December 2025

Chart E1

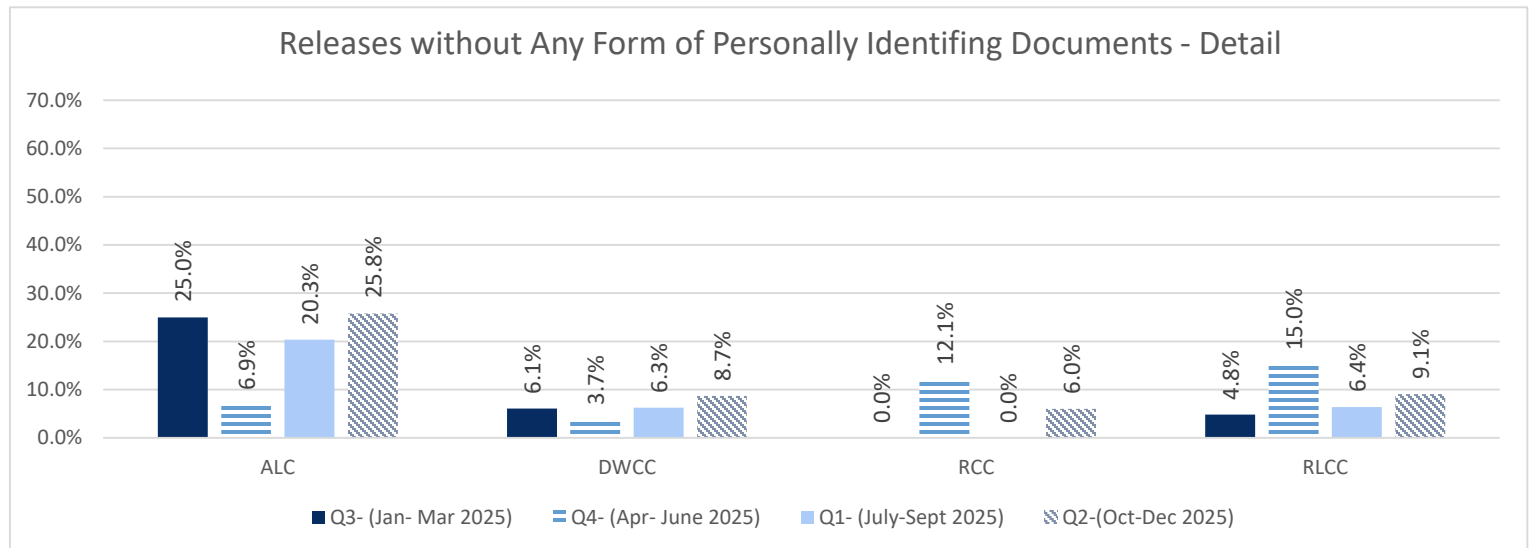
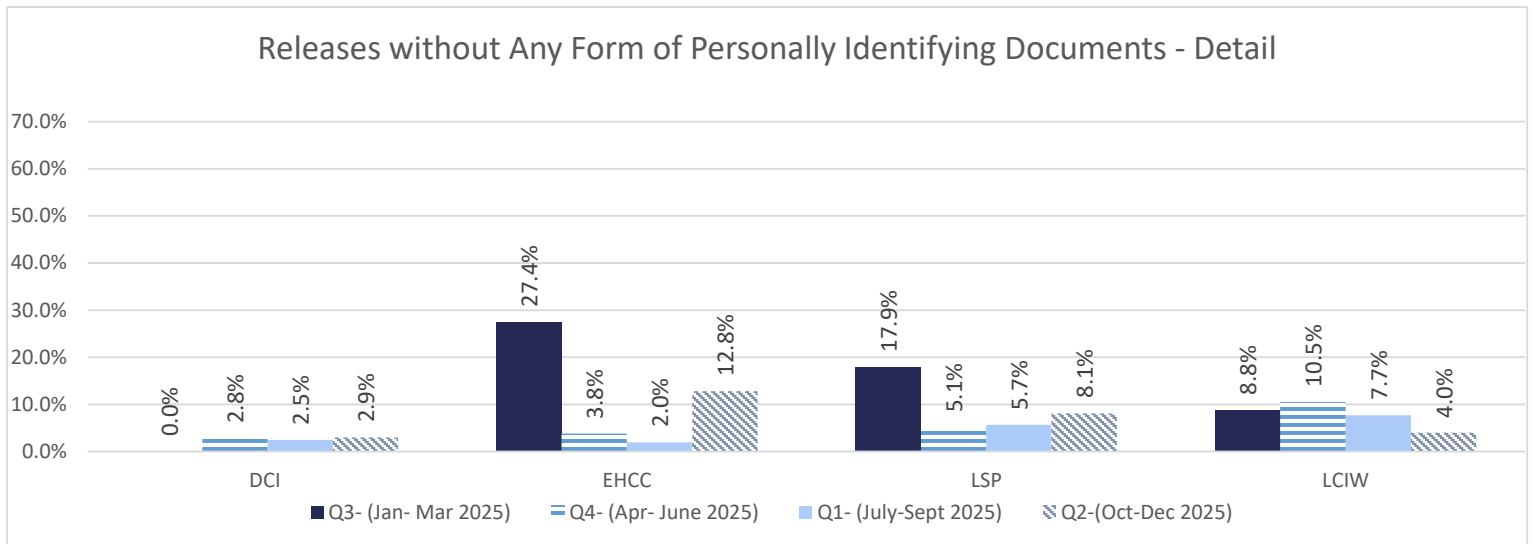

Reentry Services - State Facility Reporting (Detail)

October 2025 - December 2025

Chart F1

Residence Plans - By Releases

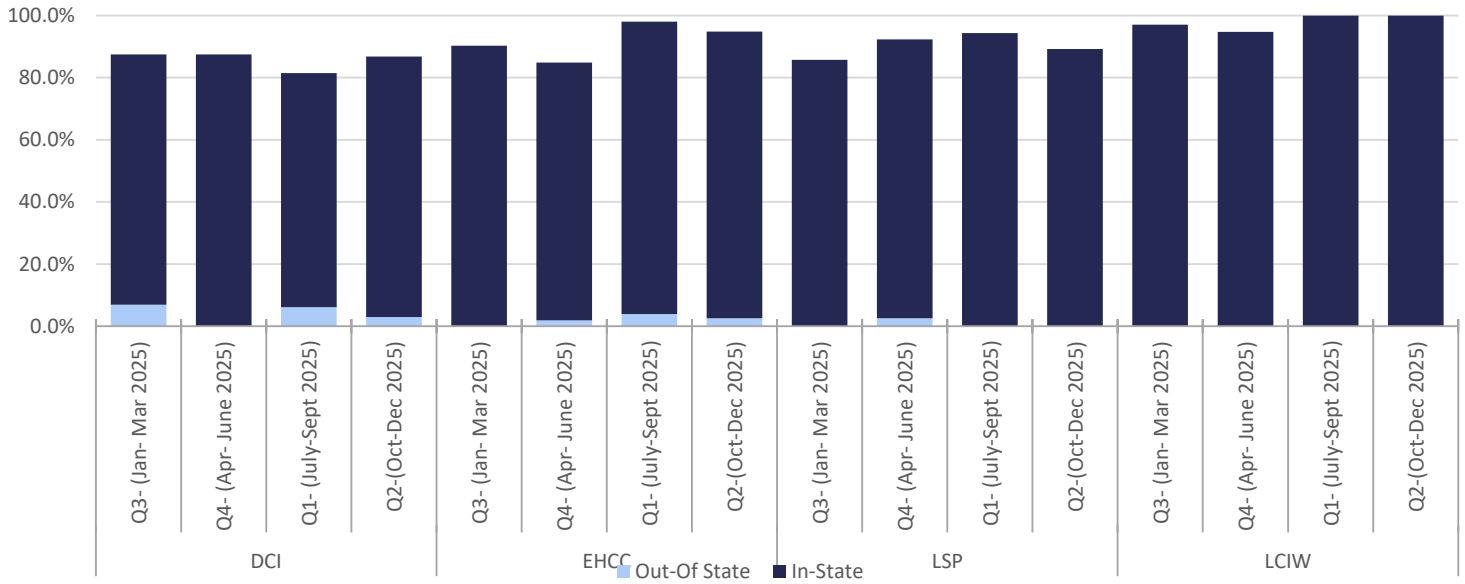

Residence Plans - By Releases

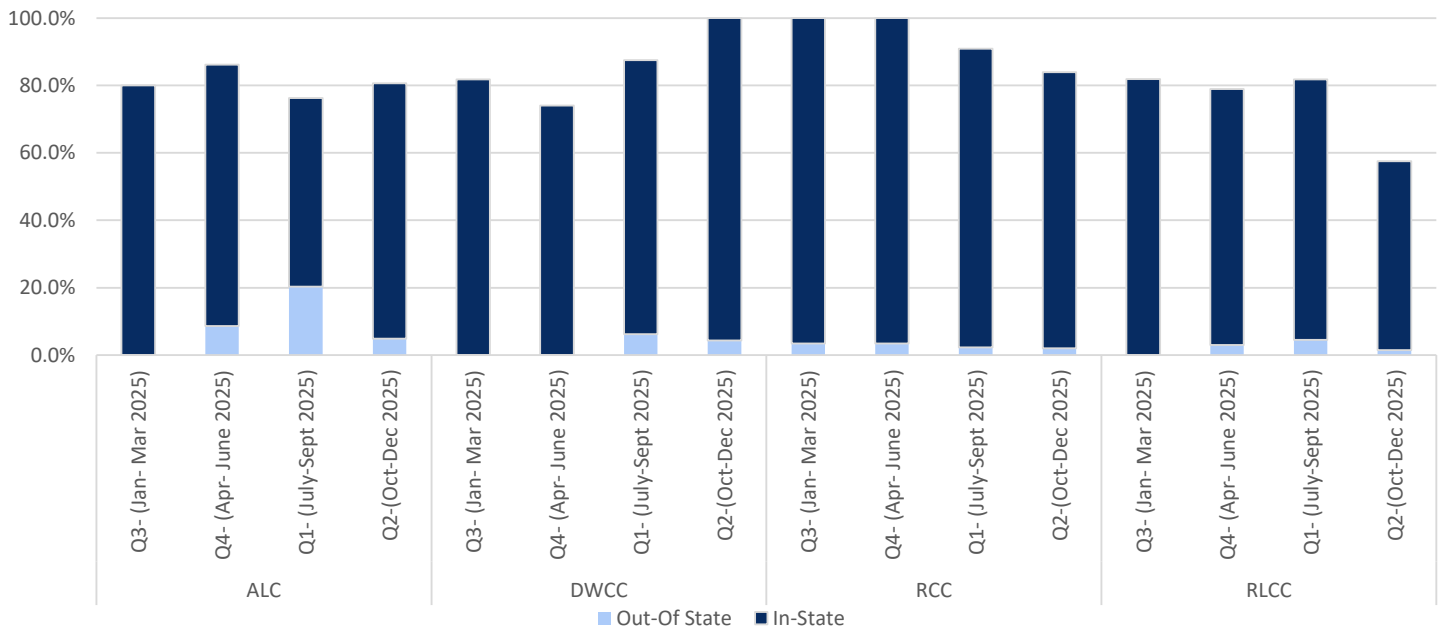

Reentry Services - Local Jail Reporting

October 2025 - December 2025

Chart G1

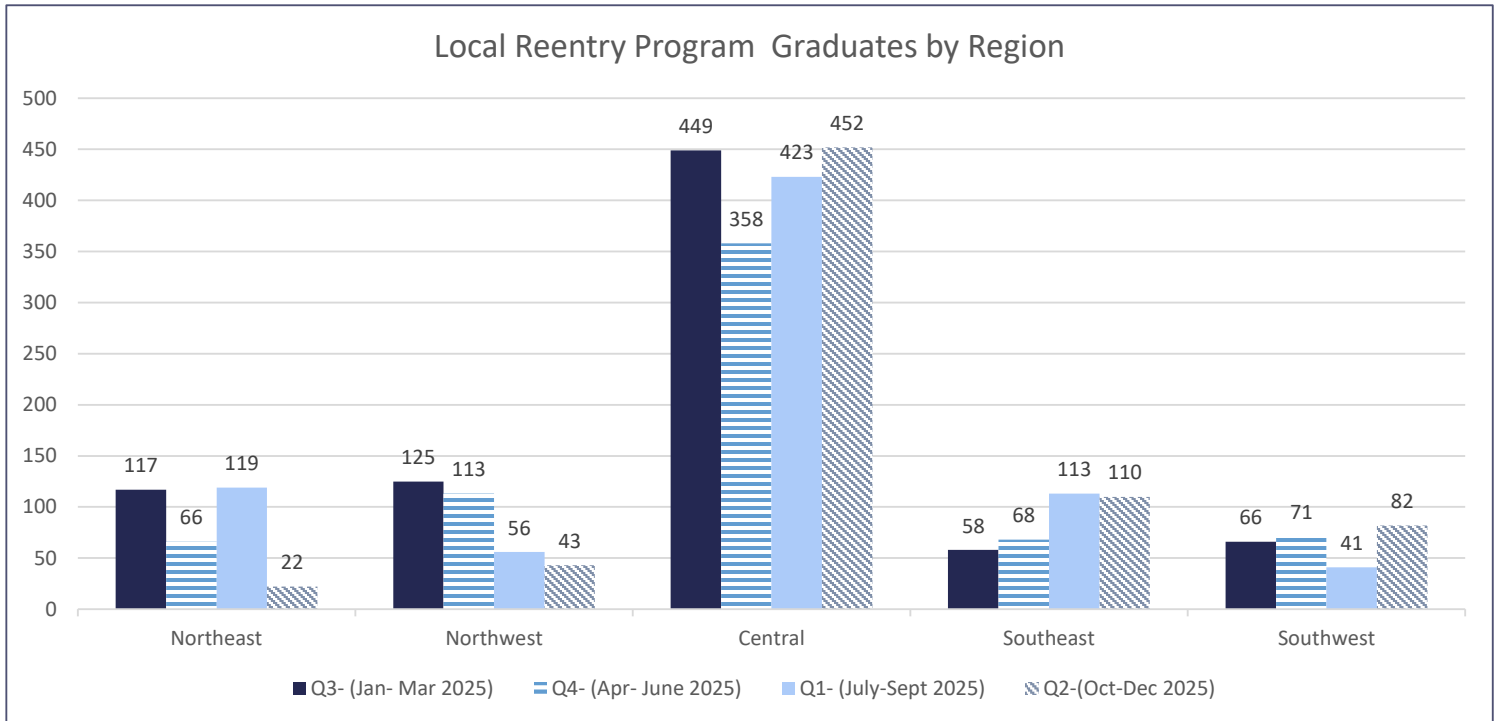
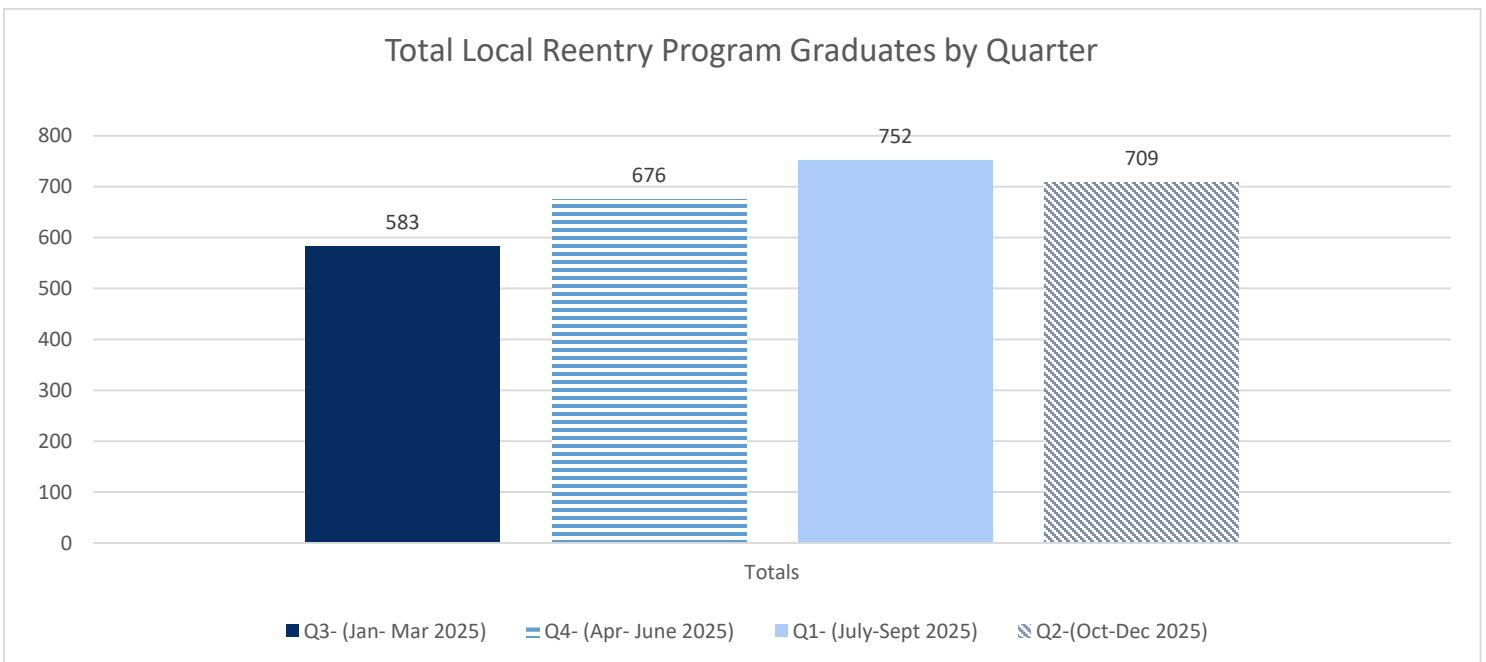

Chart G2



Note: Northern Region was not split into Northeast and Northwest until Q1 2025-26.

Reentry Services - Regional Reentry Center Reporting

October 2025 - December 2025

Chart H

Note: This is the first fiscal year reporting this data. Historic reference not available.

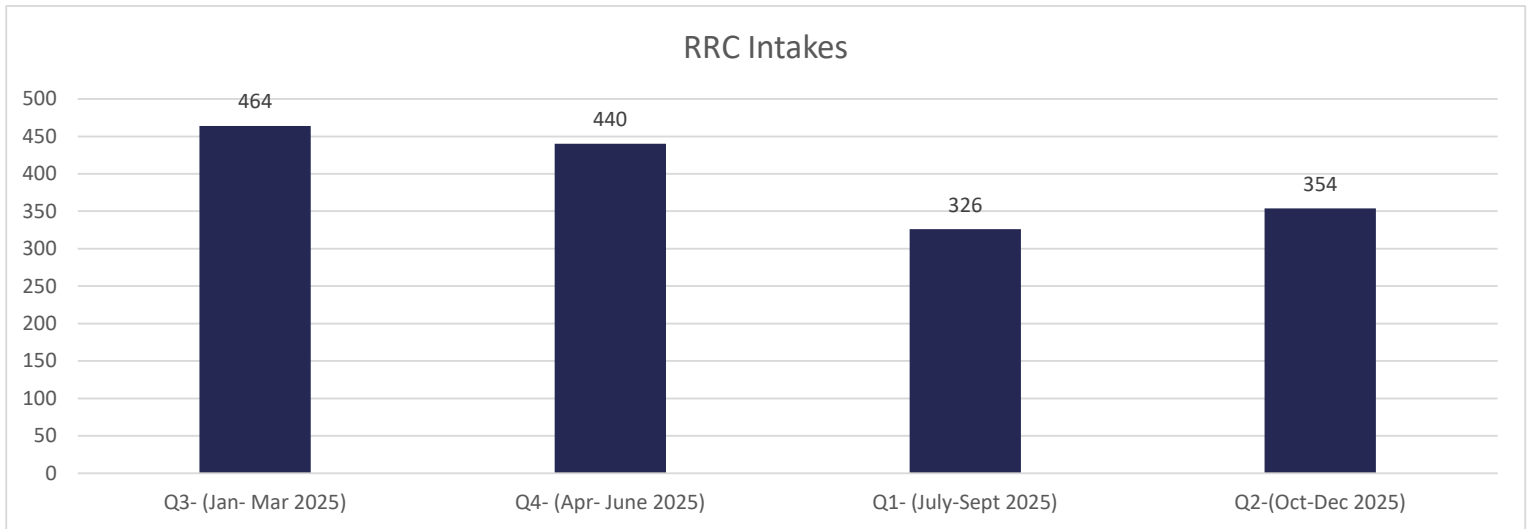

Chart I

Note: This is the first fiscal year reporting this data. Historic reference not available.

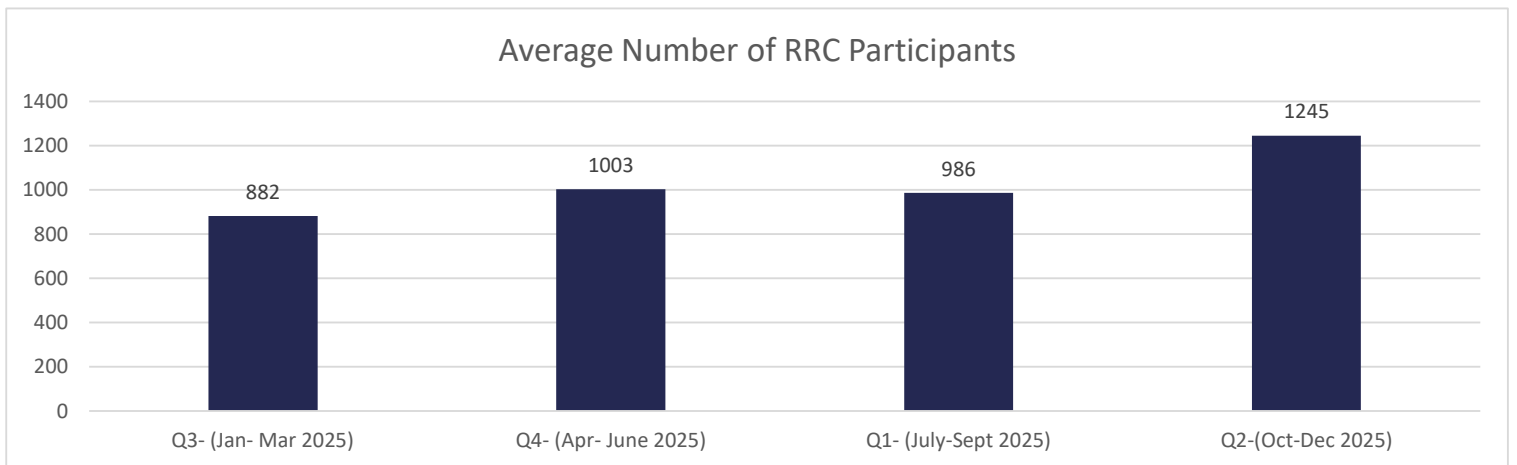
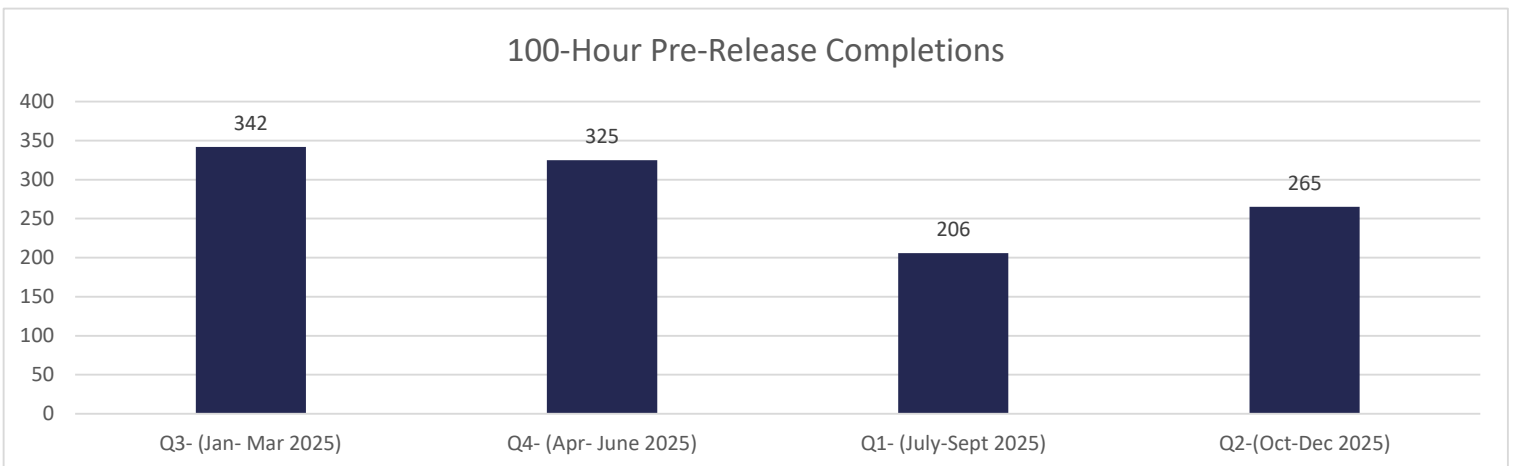

Chart J

Note: This is the first fiscal year reporting this data. Historic reference not available.



Reentry Services - Regional Reentry Center Reporting

October 2025 - December 2025

Chart K

Note: This is the first fiscal year reporting this data. Historic reference not available.

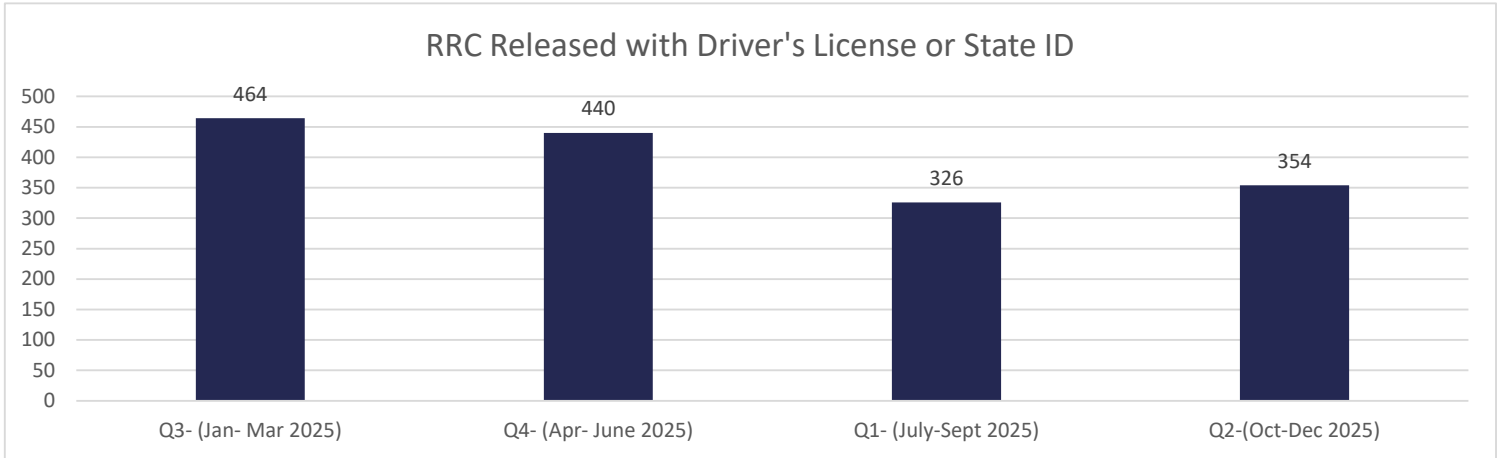

Chart L

Note: This is the first fiscal year reporting this data. Historic reference not available.

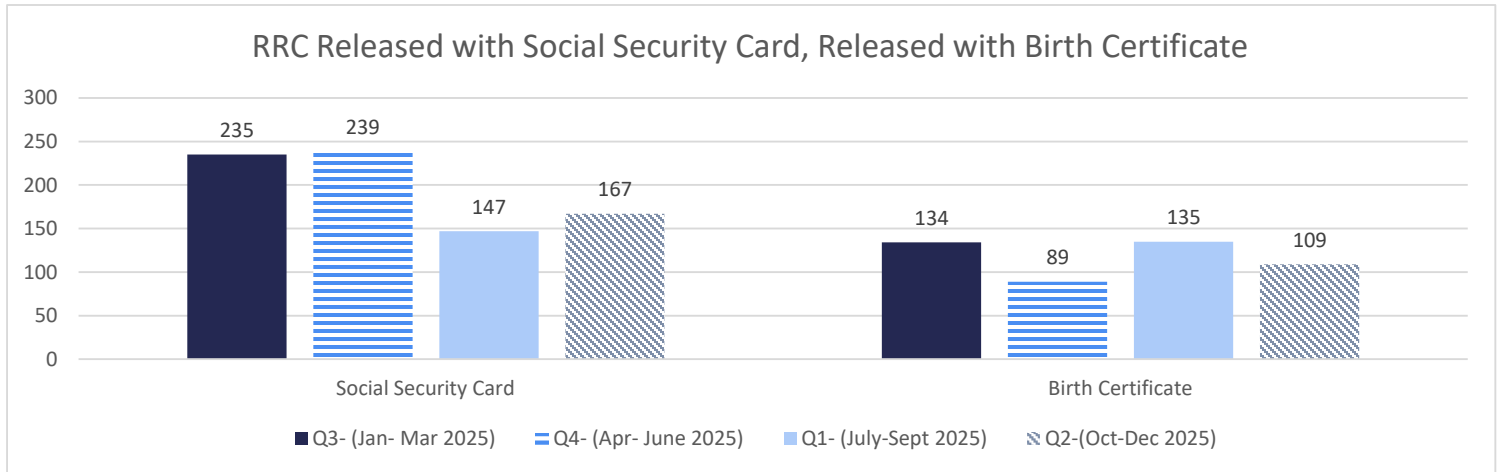
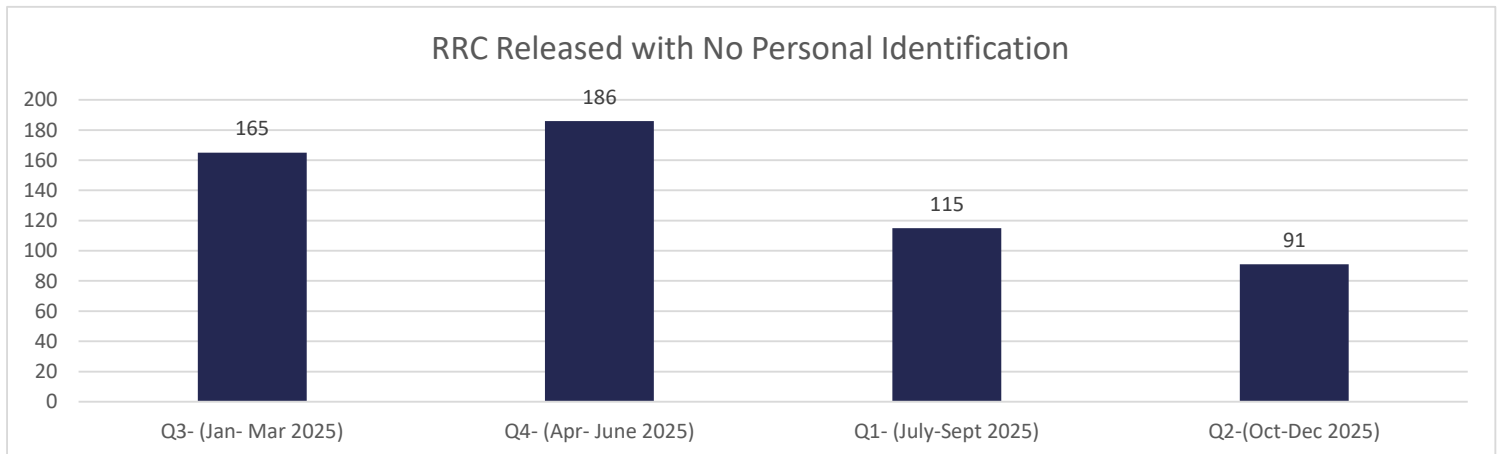

Chart M

Note: This is the first fiscal year reporting this data. Historic reference not available.



Reentry Services - Regional Reentry Center Reporting Details

October 2025 - December 2025

Chart H1

Note: This is the first fiscal year reporting this data. Historic reference not available.

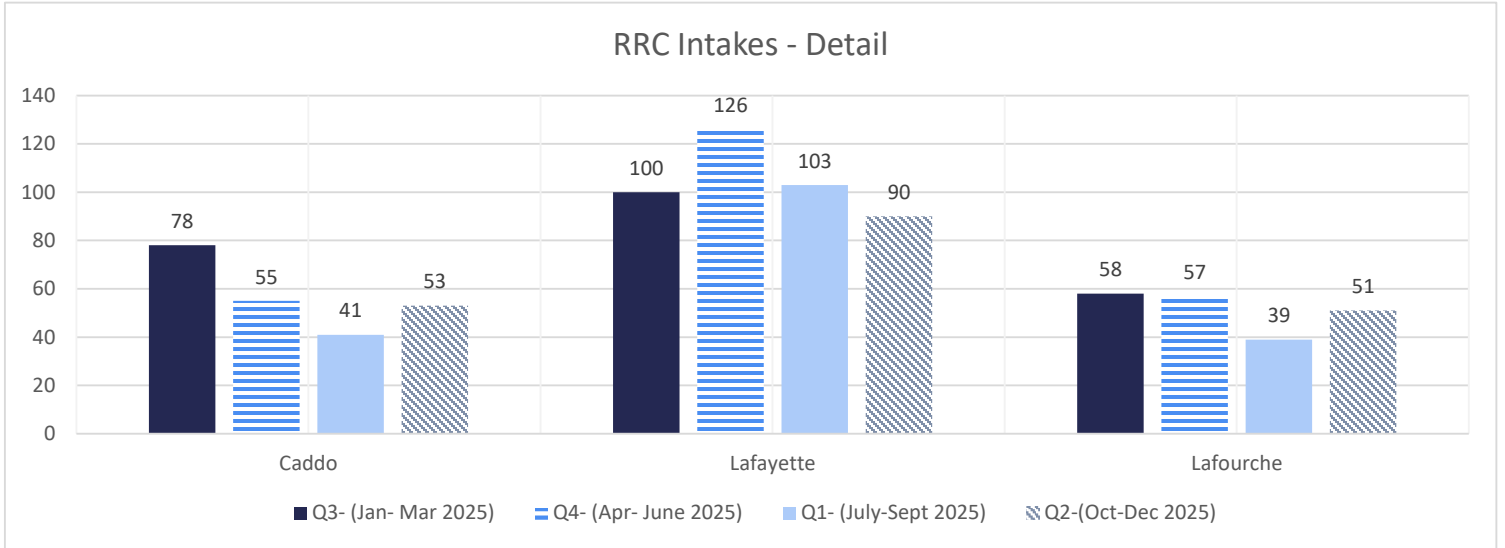

Note: This is the first fiscal year reporting this data. Historic reference not available.

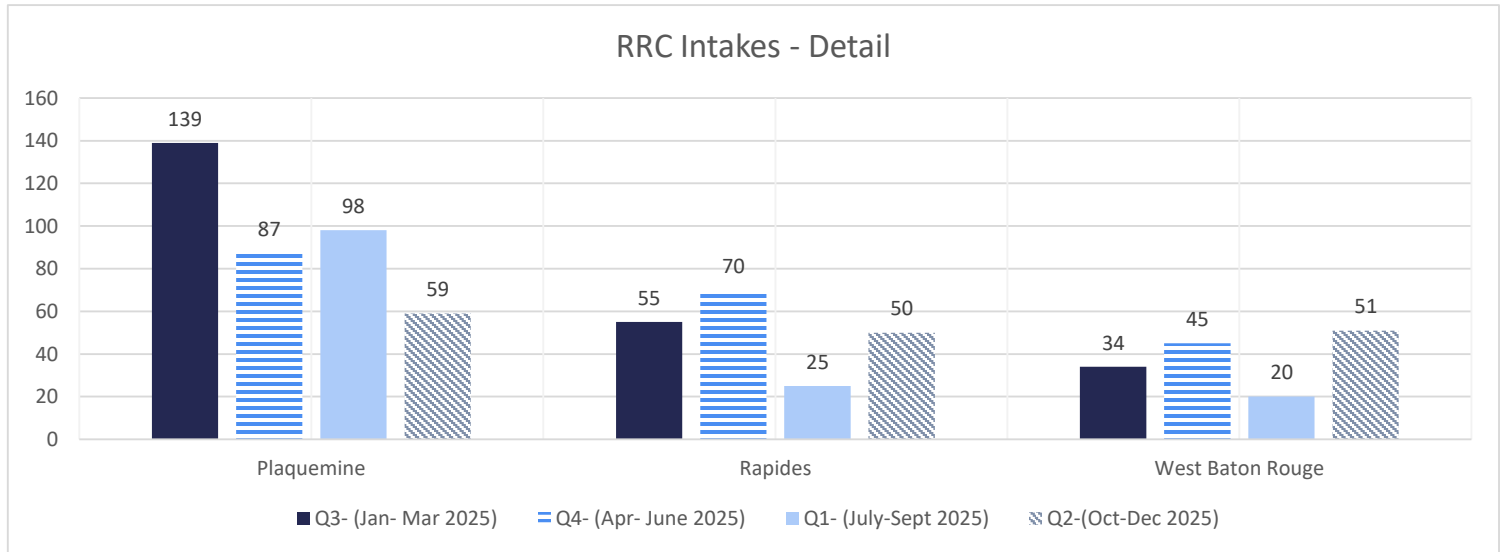

Reentry Services - Regional Reentry Center Reporting Details

October 2025 - December 2025

Chart 11

Note: This is the first fiscal year reporting this data. Historic reference not available.

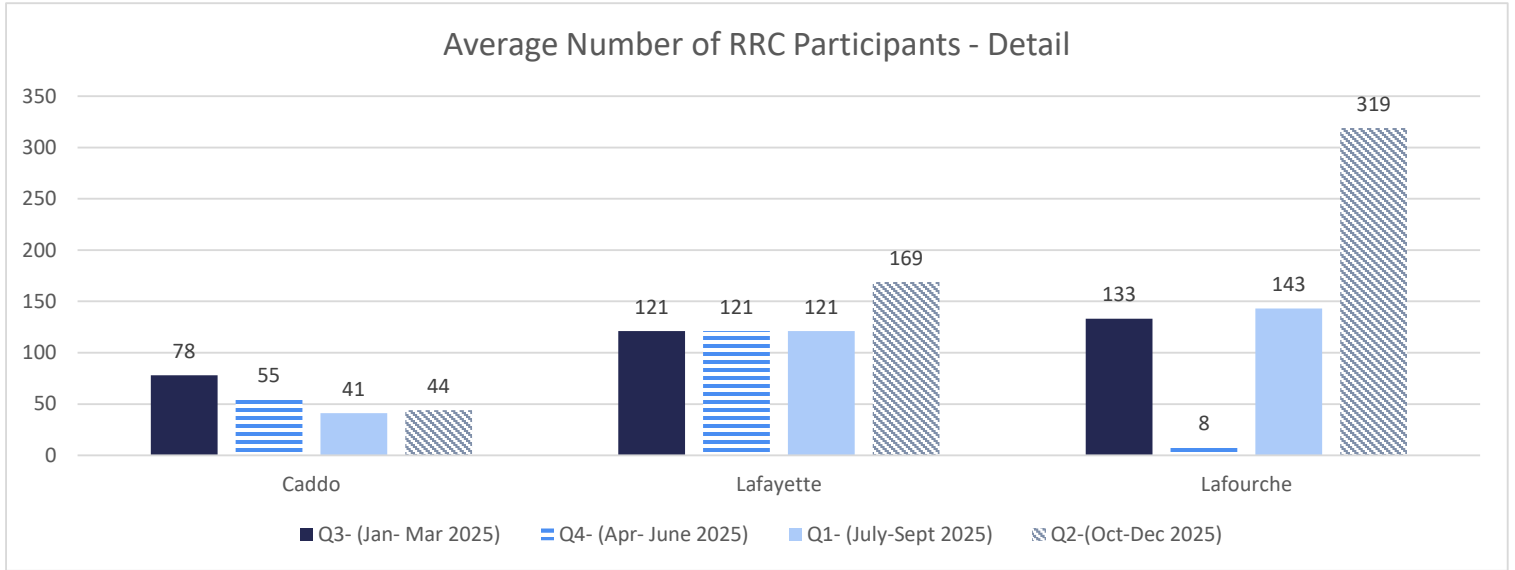

Note: This is the first fiscal year reporting this data. Historic reference not available.

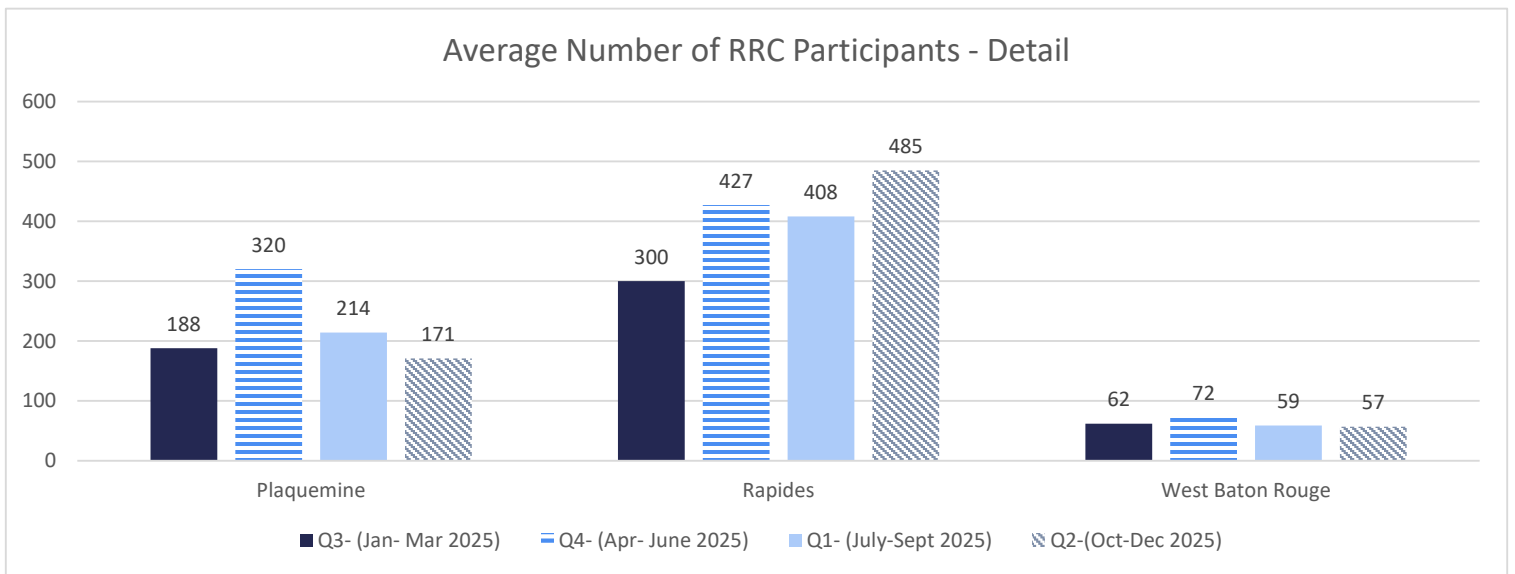

Reentry Services - Regional Reentry Center Reporting Details

October 2025 - December 2025

Chart J1

Note: This is the first fiscal year reporting this data. Historic reference not available.

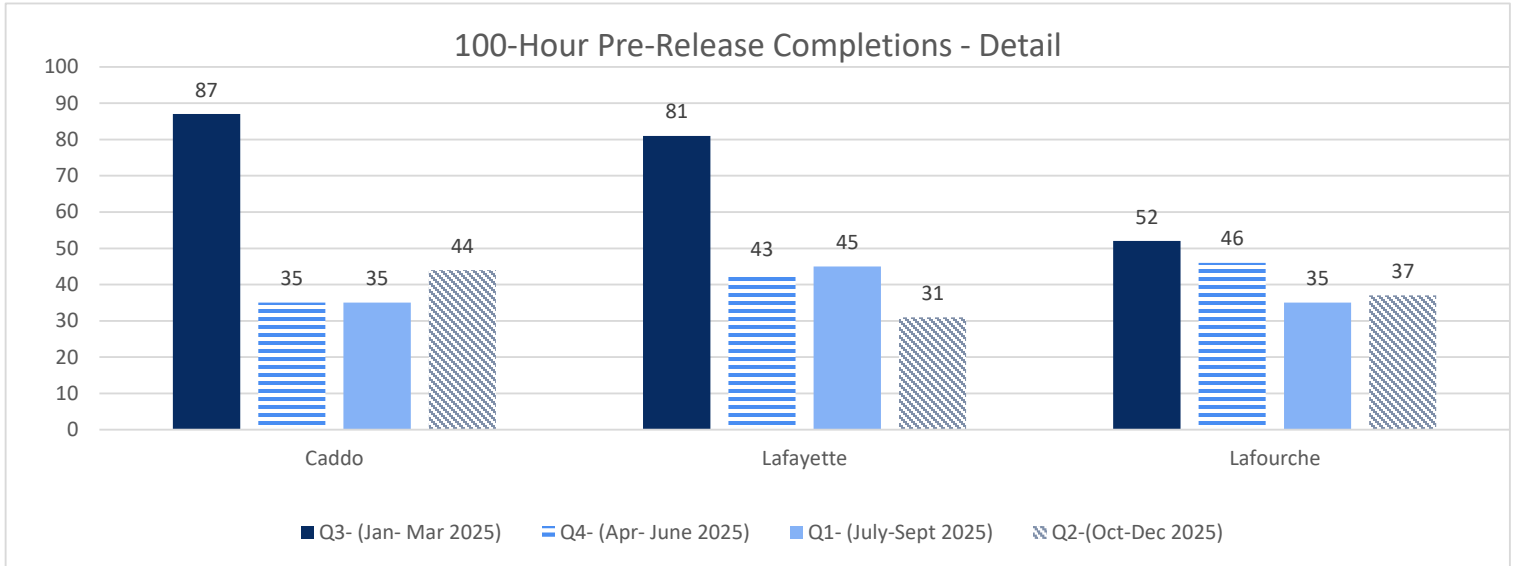

Note: This is the first fiscal year reporting this data. Historic reference not available.

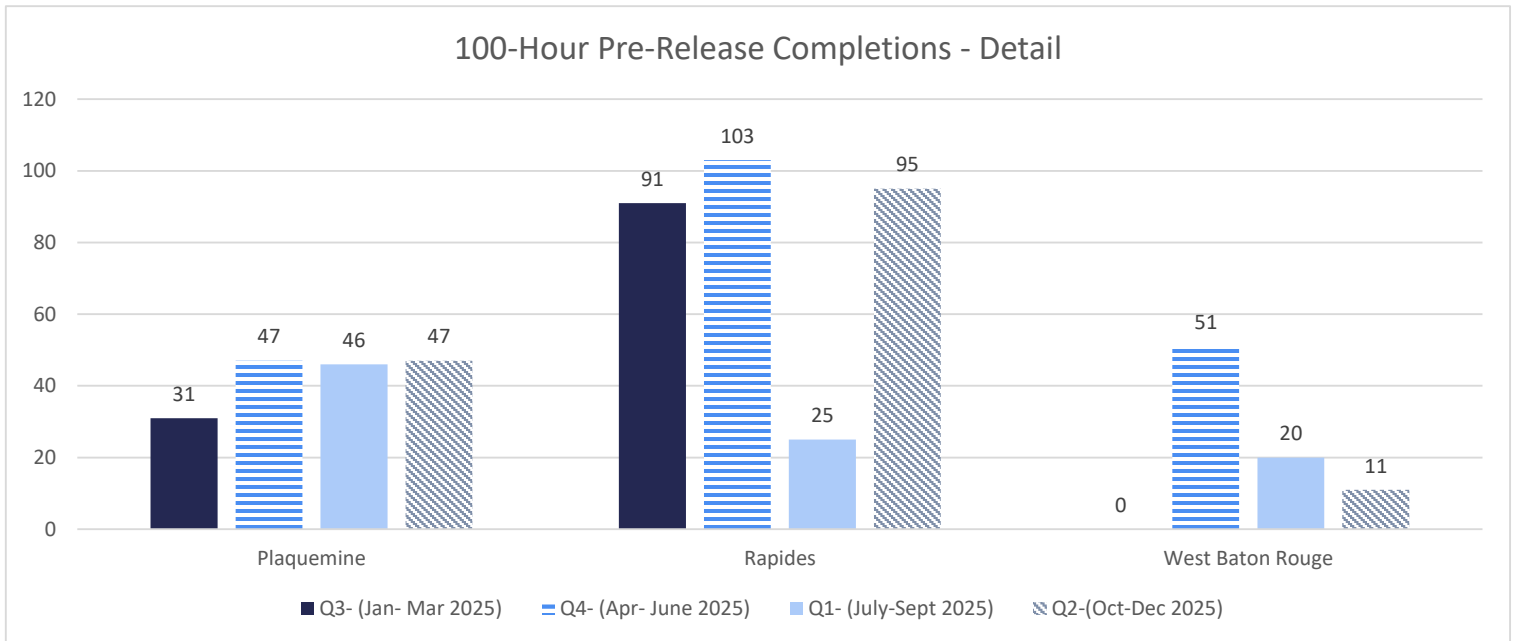

Reentry Services - Regional Reentry Center Reporting Details

October 2025 - December 2025

Chart K1

Note: This is the first fiscal year reporting this data. Historic reference not available.

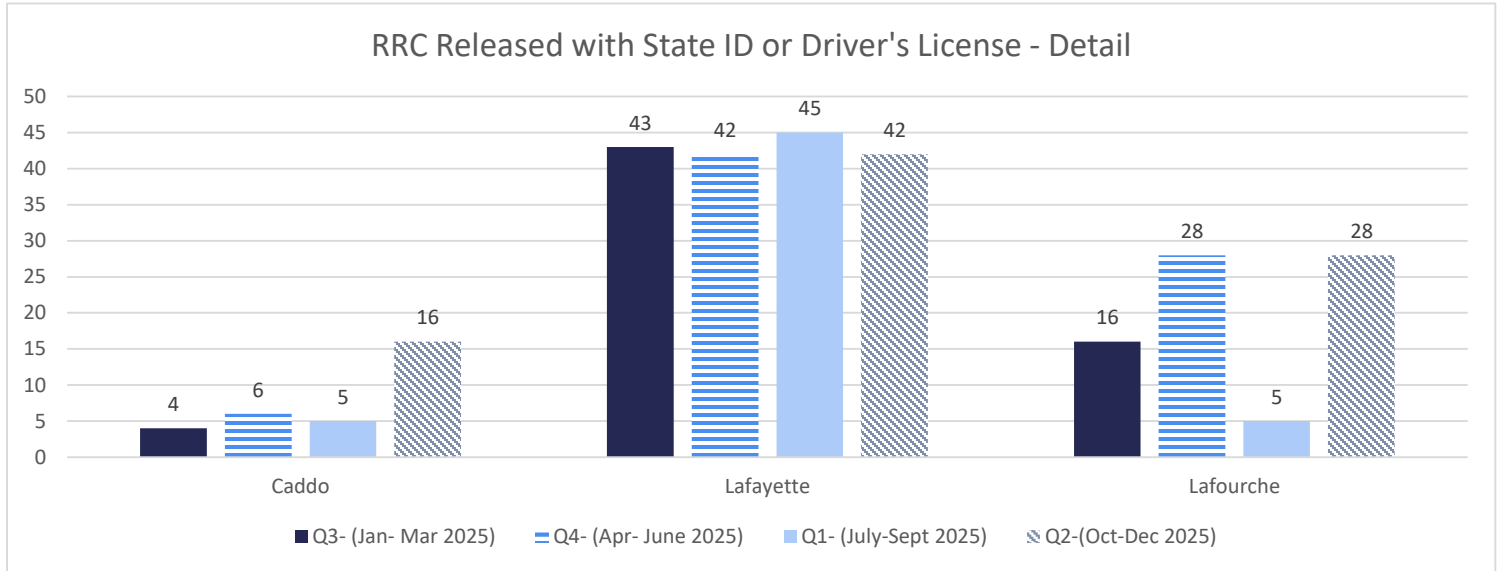

Note: This is the first fiscal year reporting this data. Historic reference not available.

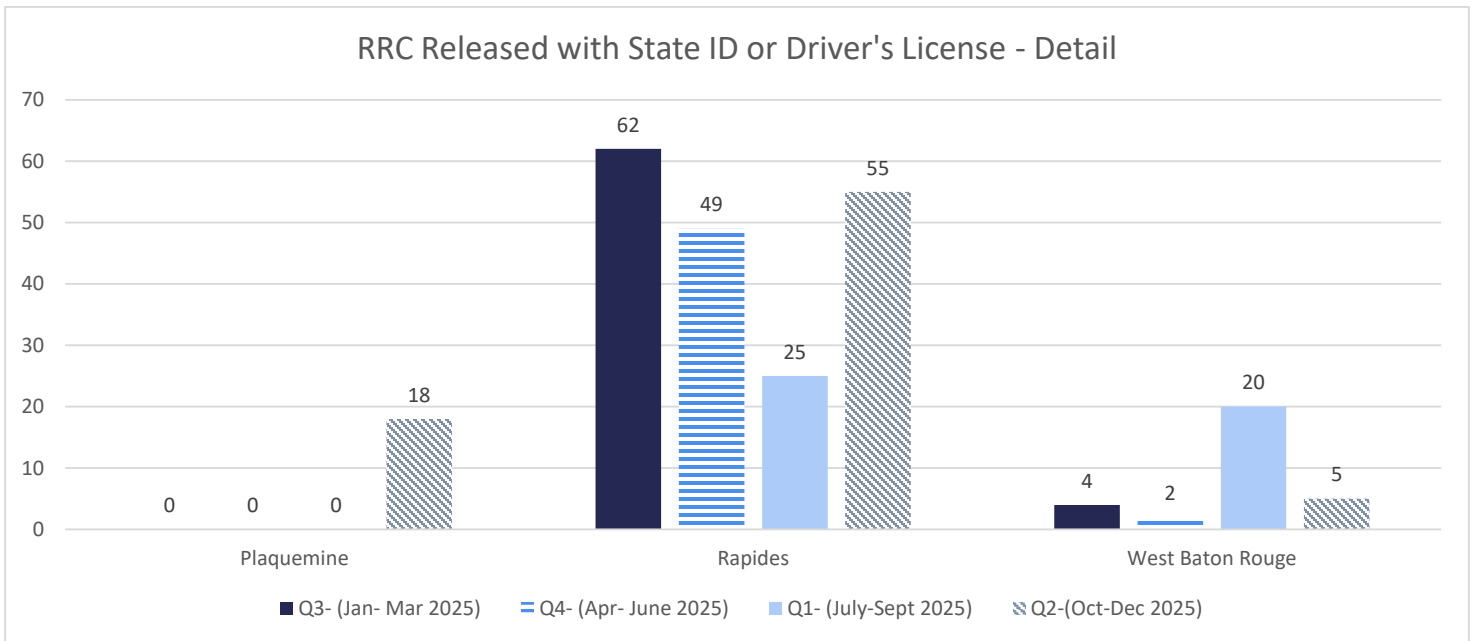

Reentry Services - Regional Reentry Center Reporting Details

October 2025 - December 2025

Chart L1

Note: This is the first fiscal year reporting this data. Historic reference not available.

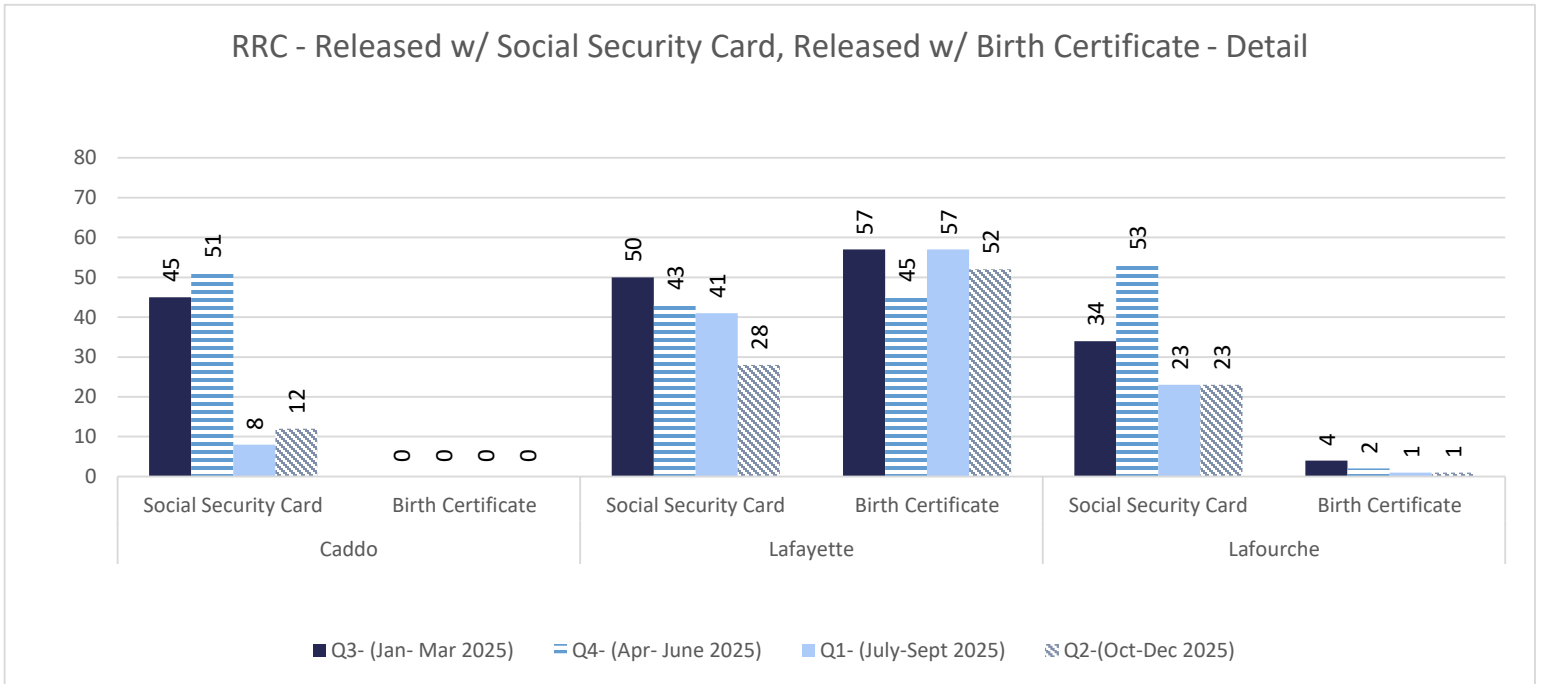

Note: This is the first fiscal year reporting this data. Historic reference not available.

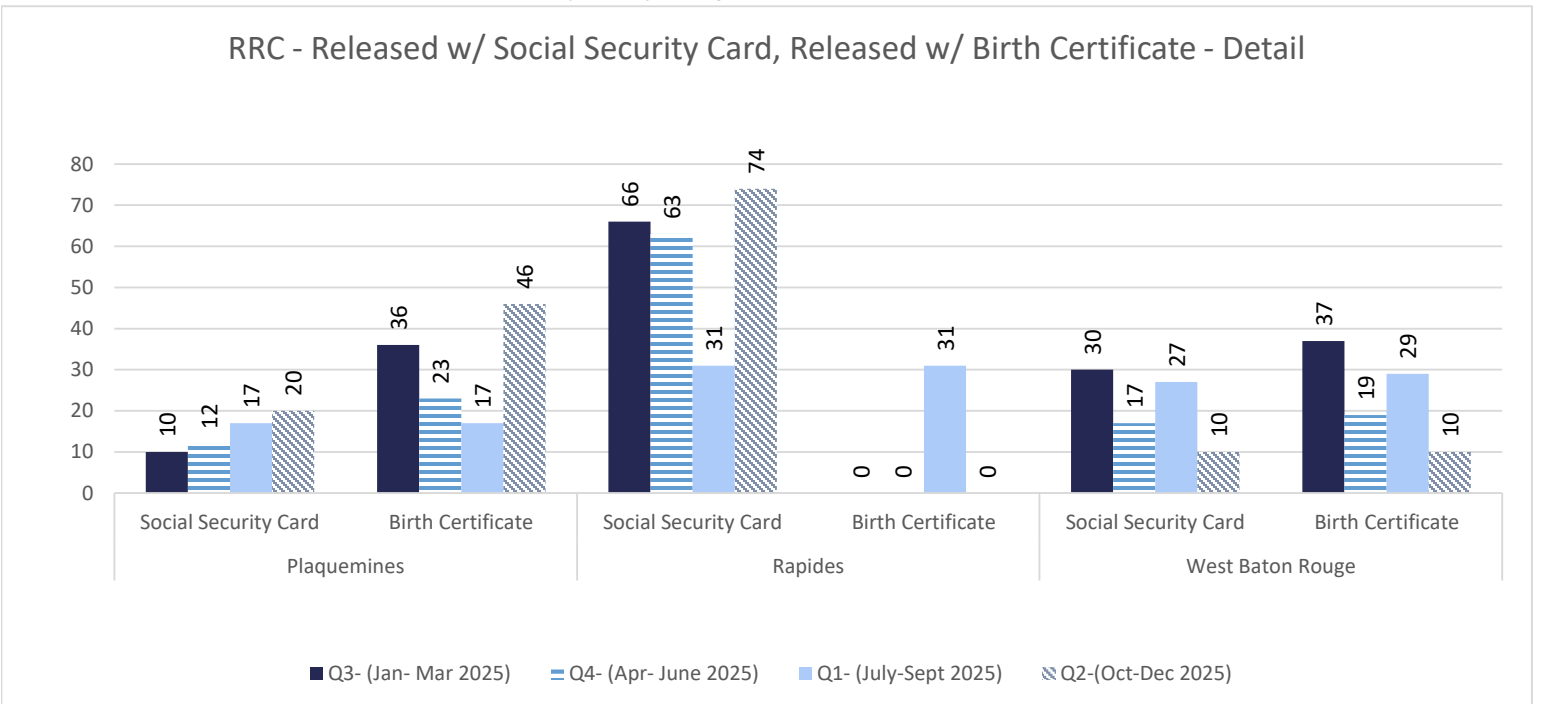

Reentry Services - Regional Reentry Center Reporting Details

October 2025 - December 2025

Chart M1

Note: This is the first fiscal year reporting this data. Historic reference not available.

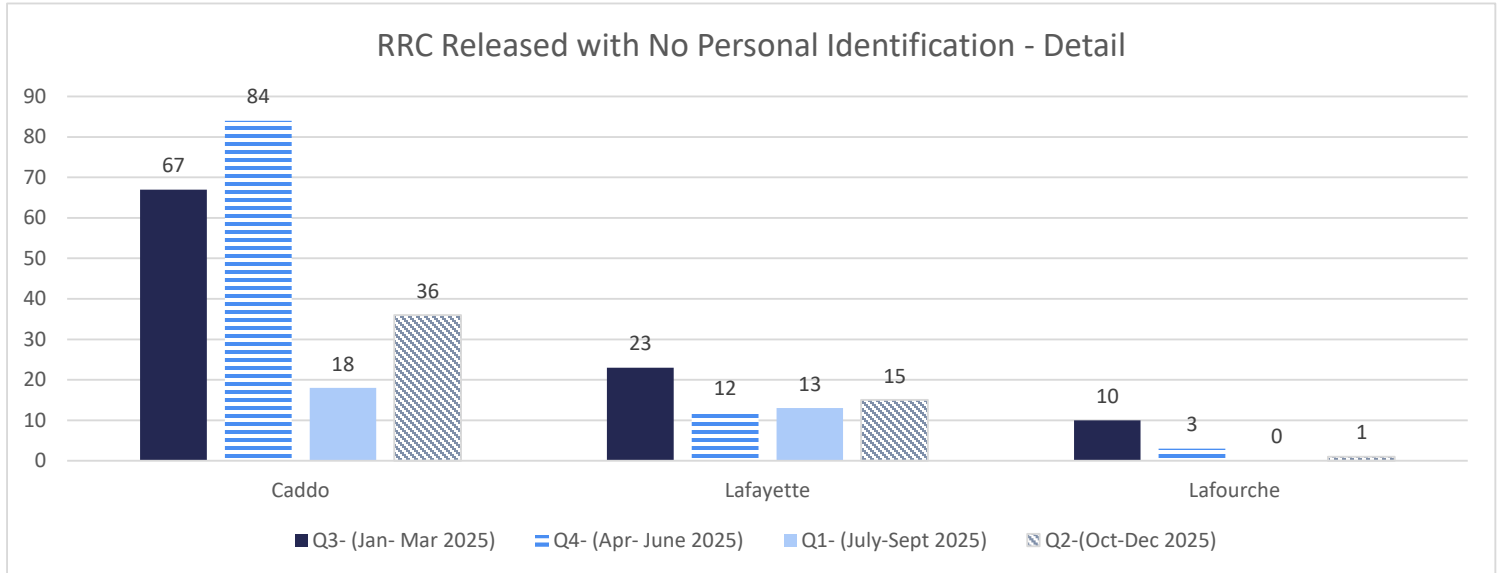

Note: This is the first fiscal year reporting this data. Historic reference not available.

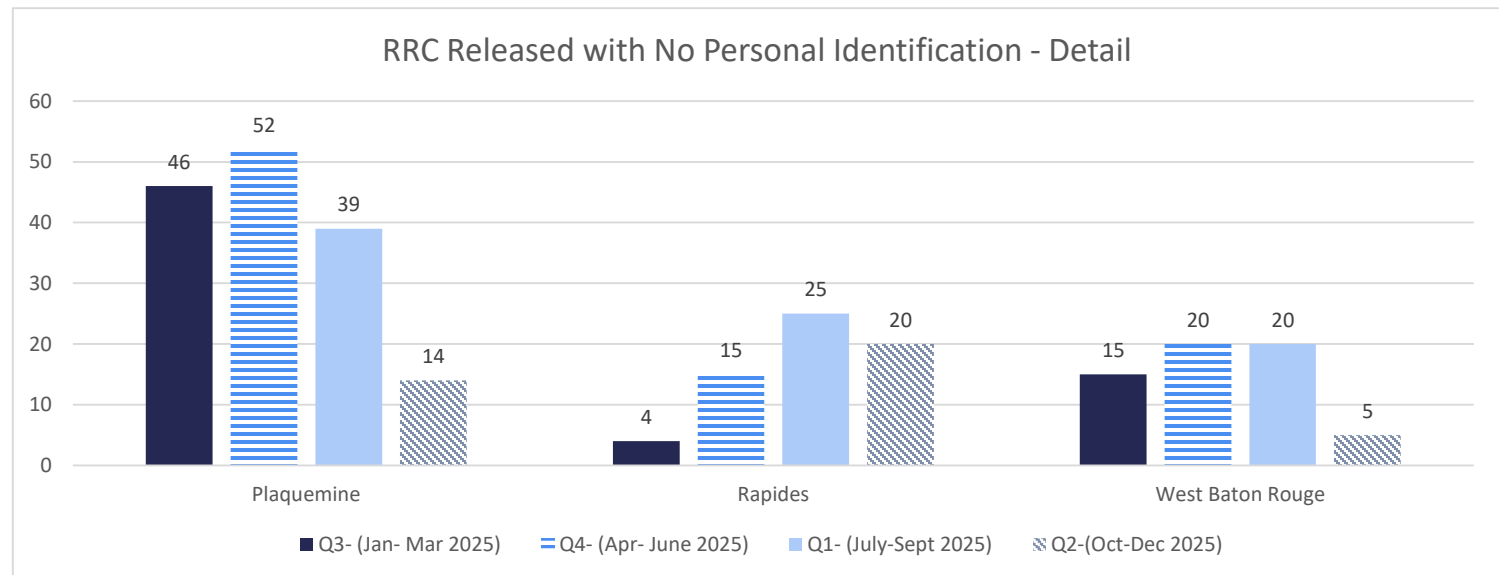

Q2 Releases without ID:

42 released to detainers

42 were short-term holds or other reasons

2 released to out-of-state addresses

5 refused

Reentry Services - STEP Facility Reporting

October 2025 - December 2025

Chart H

Note: This is the first fiscal year reporting this data. Historic reference not available.

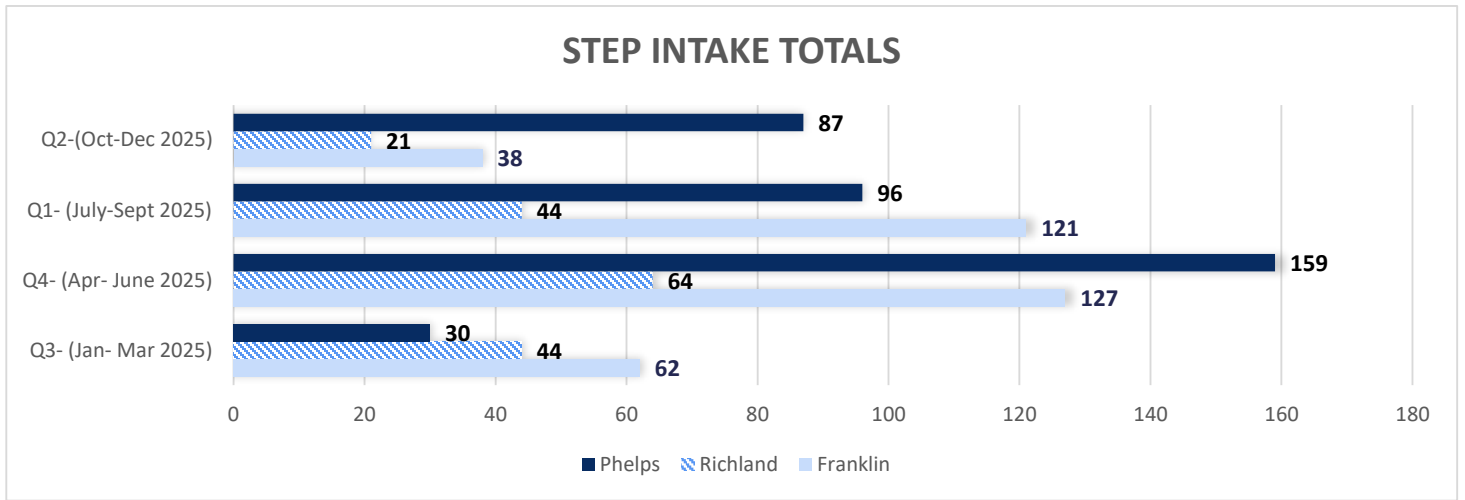

Chart I

Note: This is the first fiscal year reporting this data. Historic reference not available.

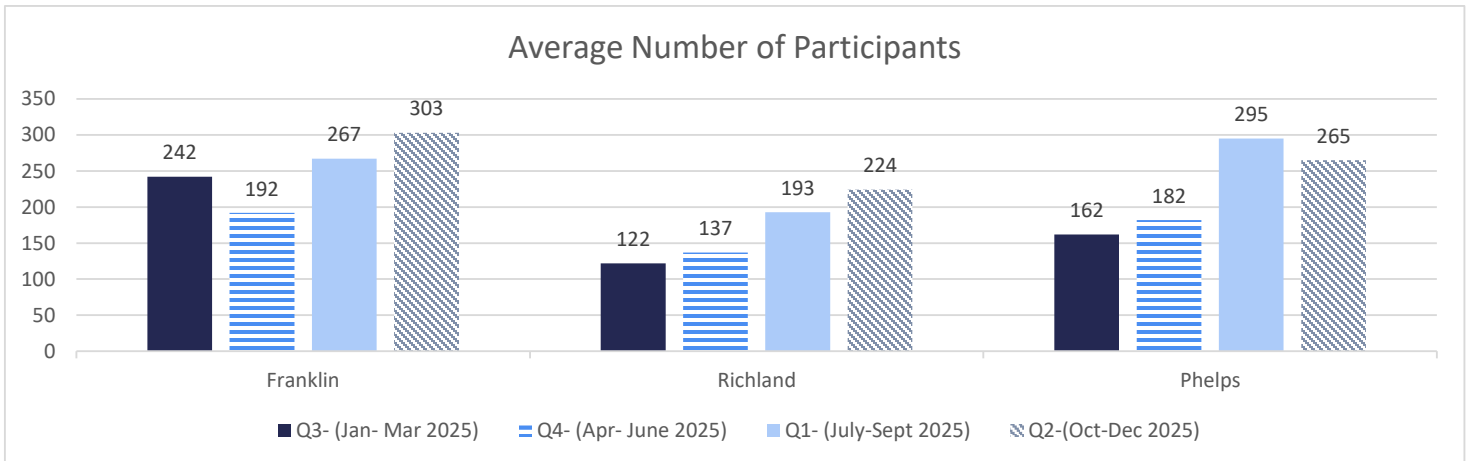
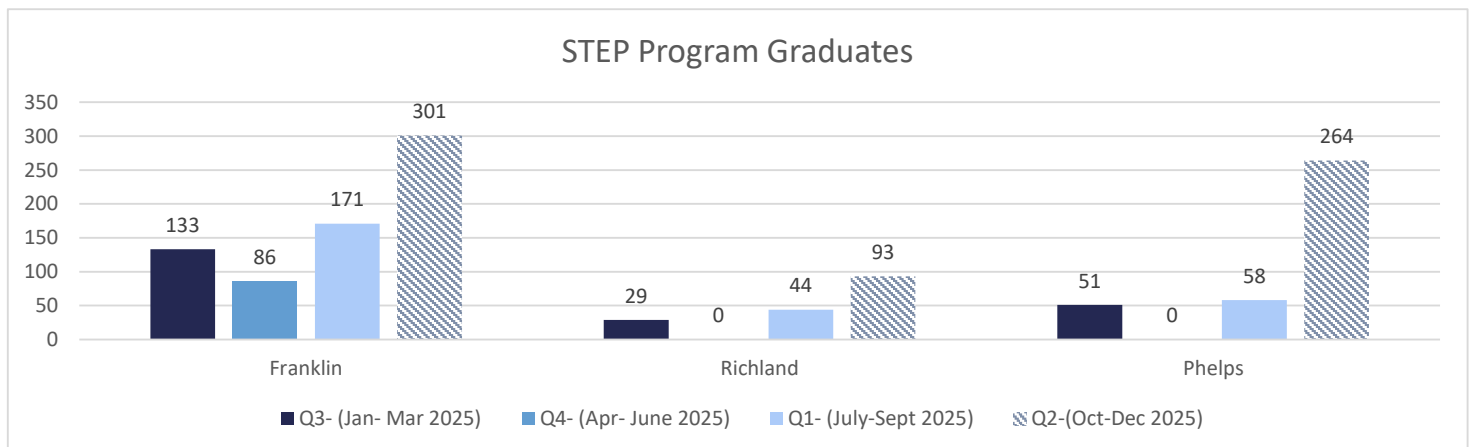

Chart J

Note: This is the first fiscal year reporting this data. Historic reference not available.



Education Quarterly Summary Fiscal Year 2025-2026

Parishes with DPS&C Education Programs

Acadia	Academic (2)	Post-Secondary
Allen	Academic	Post-Secondary
Ascension	<u>Academic</u>	Post-Secondary
Assumption		
Avoyelles	Academic (2)	Post-Secondary
Beauregard	Academic	Post-Secondary
Bienville		
Bossier	Academic	
Caddo	Academic	Post-Secondary
Calcasieu	<u>Academic (DRC) (2)</u>	Post-Secondary
Caldwell	Academic	Post-Secondary
Cameron		
Catahoula	Academic	Post-Secondary
Claiborne	Academic (2)	Post-Secondary
Concordia	Academic	Post-Secondary
Desoto		
East Baton Rouge	<u>Academic (DRC)(3)</u>	
East Carroll	<u>Academic</u>	Post-Secondary
East Feliciana	Academic (2)	Post-Secondary (2)
Evangeline		
Franklin	Academic	Post-Secondary
Grant	<u>Academic</u>	Post-Secondary
Iberia		
*Iberville	<u>Academic (2)</u>	Post-Secondary (2)
Jackson		
Jefferson	Academic (DRC)	
Jefferson-Davis		
Lafayette	Academic (DRC) (2)	Post-Secondary
Lafourche	Academic (DRC) (2)	Post-Secondary
LaSalle		
Lincoln		
Livingston	Academic	Post-Secondary
Madison	Academic	Post-Secondary (1)
Morehouse	Academic	Post-Secondary
*Natchitoches		
Orleans	Academic (DRC)	
Ouachita	Academic (DRC) (2)	Post-Secondary
Plaquemines	Academic	Post-Secondary
Pointe Coupee	Academic	Post-Secondary
Rapides	Academic (DRC) (2)	Post-Secondary
*Red River		
Richland	Academic	Post-Secondary
Sabine		Post-Secondary
St. Bernard		
St. Charles		
St. Helena		
St. James		
St. John the Baptist		
St. Landry	Academic	
St. Martin	Academic	Post-Secondary
St. Mary		Post-Secondary
St. Tammany	Academic (DRC)	
Tangipahoa	Academic	Post-Secondary
Tensas	Academic	
Terrebonne	Academic	Post-Secondary
Union		
Vermillion		
Vernon		
Washington	Academic	Post-Secondary
Webster	Academic	Post-Secondary
West Baton Rouge	Academic	Post-Secondary
West Carroll		
West Feliciana	Academic (2)	Post-Secondary
*Winn		
*Closed	<u>Non-DOC Program</u>	(#) = Number of Facilities with Programming

State Facility Education Programs

Adult Education/HiSET Programs

Average Enrolled - ABE/HiSET

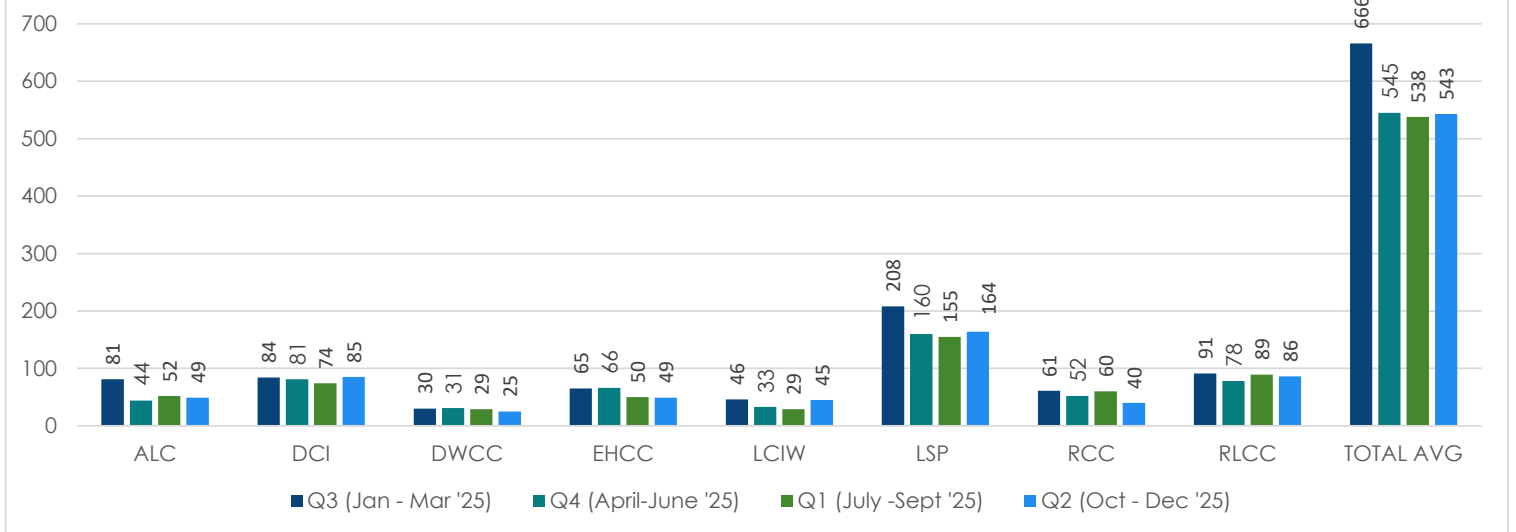

HiSET Graduates

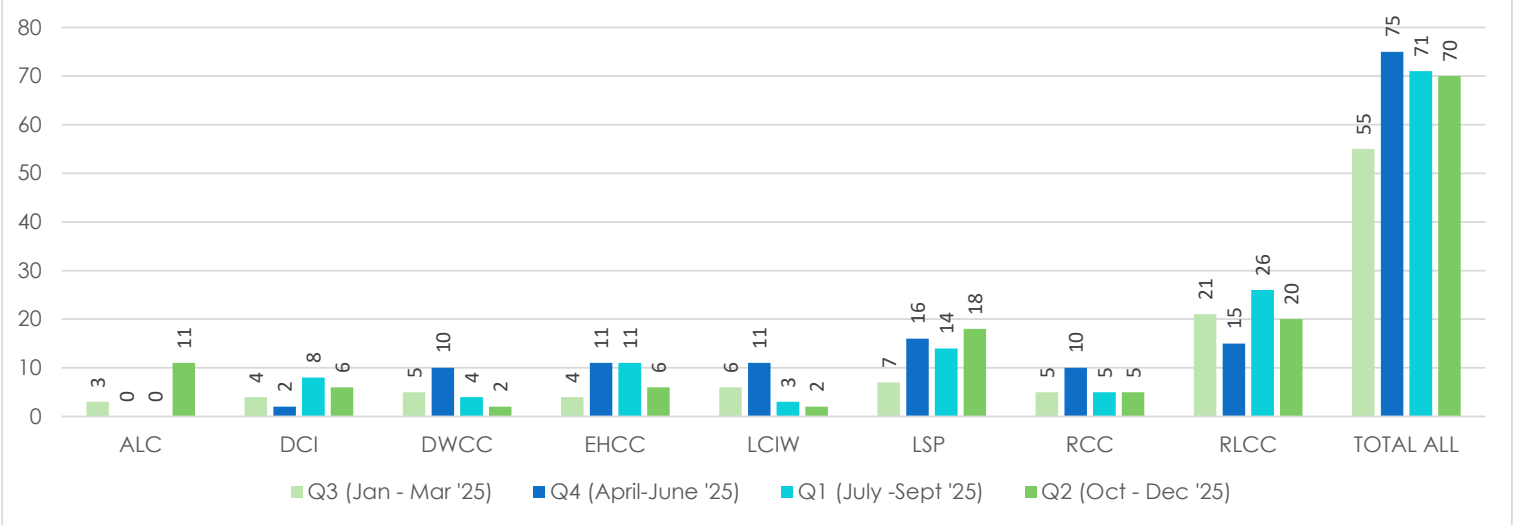

State Facility Education Programs, Cont.

Literacy Programs

Average Enrolled - Literacy

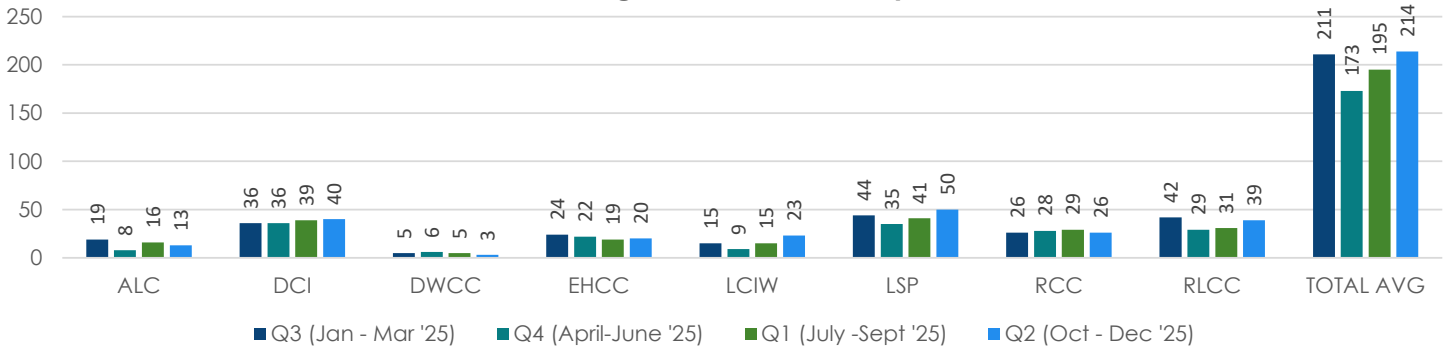

Completions - Literacy

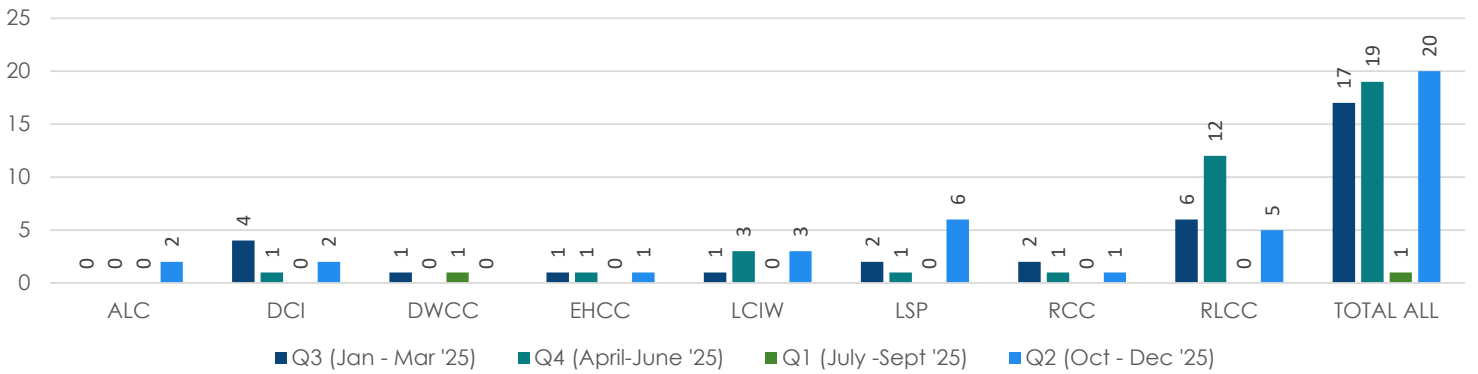

Education Refusals

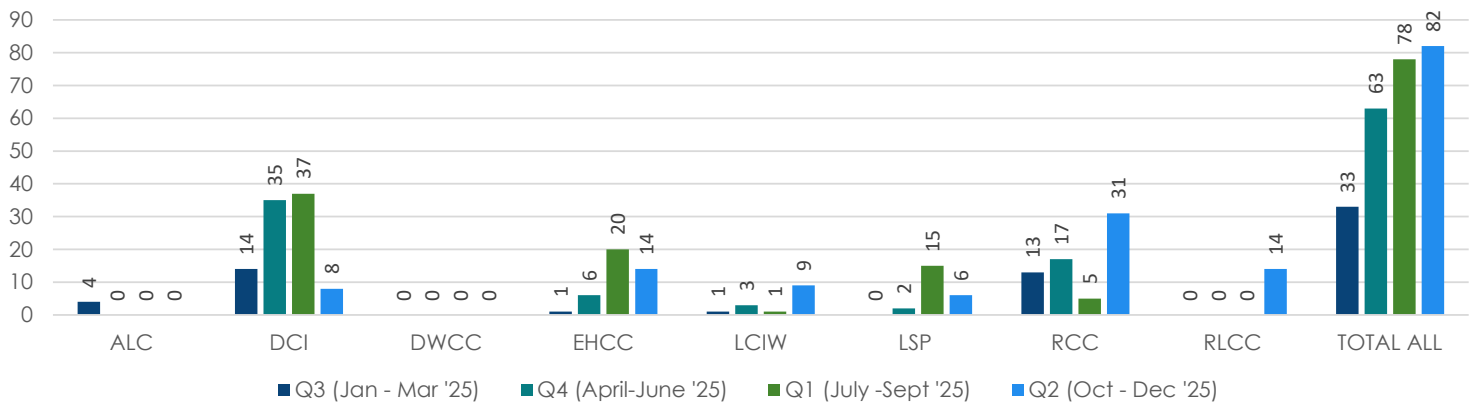

Academic and CTE Tutors

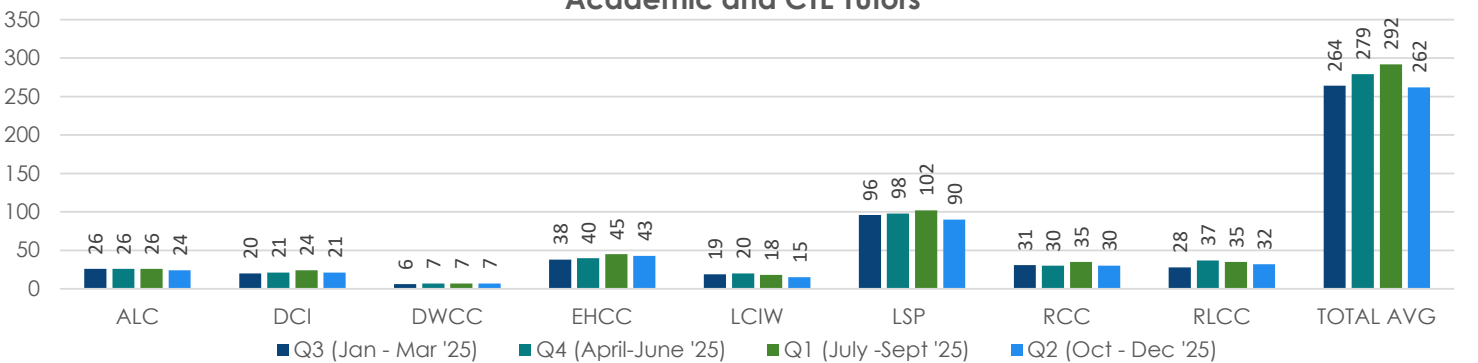

State Facility Education Programs, Cont.

DPS&C Career and Technical Education Programs

Fiscal Year 2025-2026

Automotive Technology	DCI	LSP	RCC	RLCC				
Braille	LSP	RCC						
Building Technology	LSP	RCC						
Business Office Technician	ALC	DCI	DWCC	EHCC	LCIW	LSP	RCC	RLCC
Cabinet Making/Installation	EHCC	LCIW	RLCC					
Career Preparedness	ALC	DCI	DWCC	EHCC	LCIW	LSP	RCC	RLCC
Carpentry	DWCC	EHCC	LSP	RLCC				
CDL/Truck Driving	LSP							
Collision Repair	DCI	LSP	RLCC					
Computer Coding/Python	ALC							
Concrete Refinishing	LSP							
Construction Technology	RCC							
Core	ALC	DCI	DWCC	EHCC	LCIW	LSP	RCC	RLCC
Cosmetology	LCIW							
Cosmetology-Teacher-Training	LCIW							
Crew Leadership	ALC	DWCC	EHCC	LCIW	RLCC			
Culinary Fundamentals	DWCC	RLCC						
Culinary Meat Selection & Cookery	ALC	DCI	DWCC	EHCC	LCIW	LSP	RCC	RLCC
Digital Literacy/IC3	ALC	DCI	DWCC	EHCC	LCIW	LSP	RCC	RLCC
Electrical	EHCC	LSP	RLCC					
Electrician System Technology	EHCC							
EPA 608	EHCC	LSP						
Fall Protection	ALC	DCI	DWCC	EHCC	LCIW	LSP	RLCC	
Fiber Optics	DWCC	RLCC						
Field Safety	ALC	DCI	DWCC	EHCC	LCIW	LSP	RLCC	
Food Safety & Science	ALC	DCI	DWCC	EHCC	LCIW	LSP	RCC	RLCC
Forklift Operation	ALC	DCI	RCC	RLCC				
Furniture Manufacturing	ALC							
Furniture Restoration	ALC	LCIW						
Generator Repair	LSP							
Heavy Equipment	EHCC	LCIW						
Horticulture	LCIW							
HVAC	EHCC	LSP						
Instructor Certification Training	ALC	DCI	DWCC	EHCC	LCIW	LSP	RCC	RLCC
Logistics	RCC							
Masonry	LSP	RLCC						
Meat Evaluation	ALC	DCI	DWCC	EHCC	LCIW	LSP	RCC	RLCC
Medical Lab Assistant	LCIW							
OSHA 10	ALC	DCI	DWCC	EHCC	LCIW	LSP	RCC	RLCC
Outdoor Power Equipment	ALC	DCI	DWCC	EHCC	LSP	RCC	RLCC	
Personal Financial Literacy	ALC	DCI	DWCC	EHCC	LCIW	LSP	RCC	RLCC
Plant Science	ALC	LCIW	RCC					
Plumbing	LSP	RLCC						
Precision and Measurement	RCC							
Project Supervision	EHCC	RLCC						
Ready for Industry Information Tech	EHCC	RCC	RLCC					
Ready for Industry Manufacturing	EHCC	RCC	RLCC					
Ready for Industry Logistics	EHCC	RCC	RLCC					
Ready for Industry Construction	EHCC	RCC	RLCC					
Rigging	ALC							
Safety Technician	ALC	DCI	DWCC	EHCC	LCIW	LSP	RLCC	
ServSafe	ALC	DCI	DWCC	EHCC	LCIW	RCC	RLCC	
Site Layout/Surveying	EHCC							
Southwest Professional Communication	ALC	DCI	DWCC	EHCC	LCIW	LSP	RCC	RLCC
Welding	ALC	DCI	EHCC	LCIW	LSP	RCC	RLCC	

State Facility Education Programs, Cont. DPS&C Career and Technical Education Programs

DPSC Industry Based Certification Average Enrollment

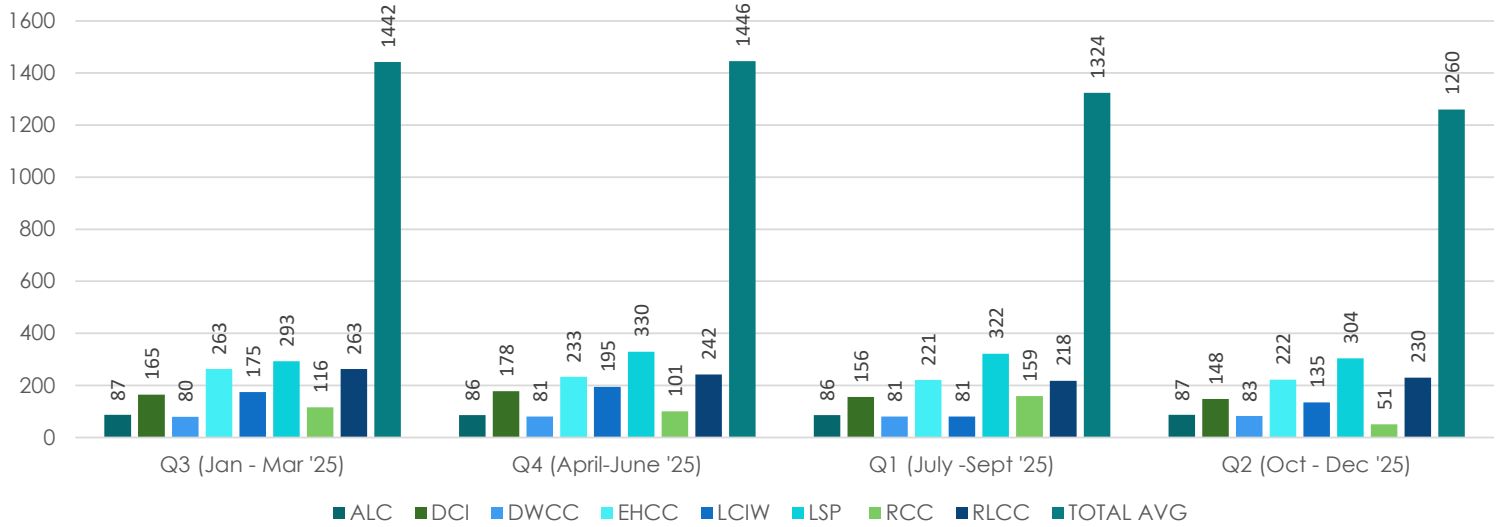

DPSC Industry Based Certification Completions

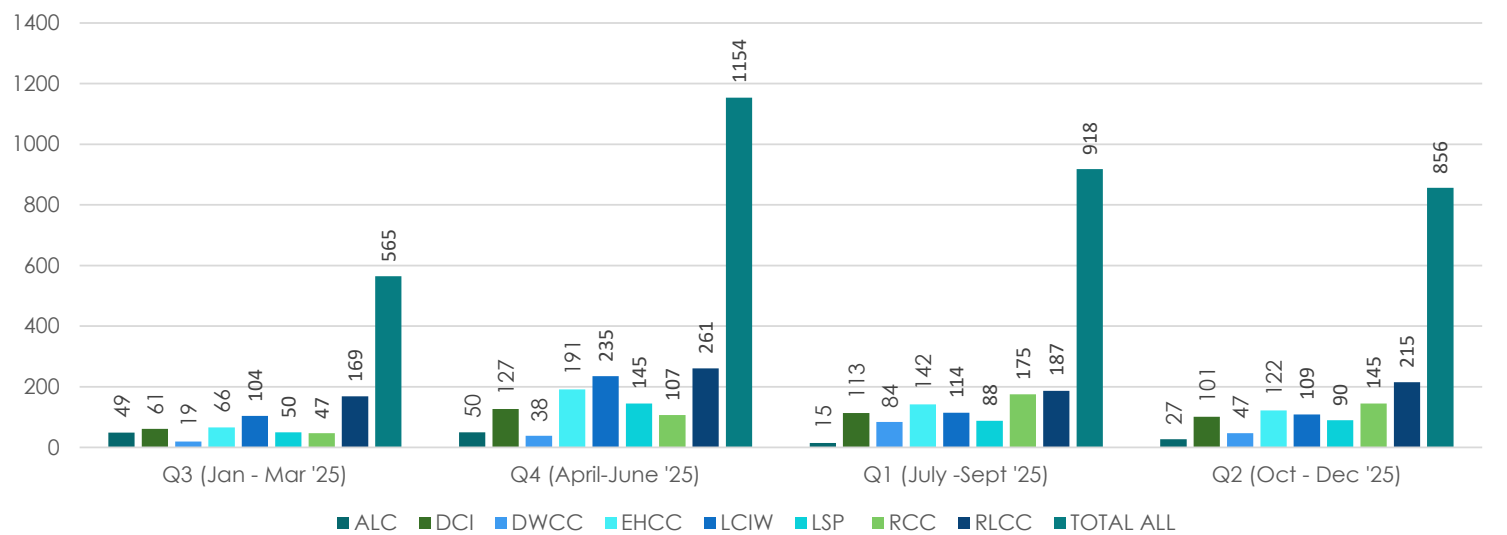

State Facility Education Programs, Cont.

Pell Funded Education Programs

Ashland Enrollment - Pell Experimental Study

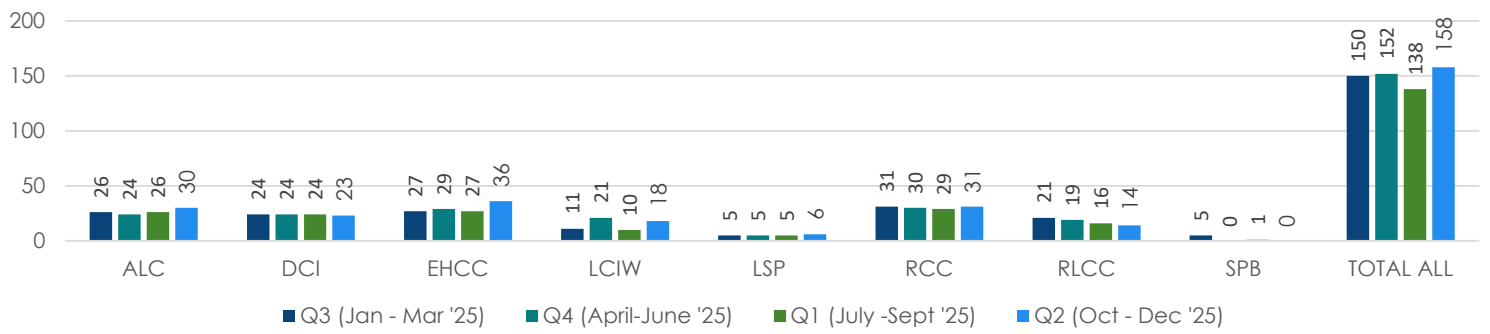

Ashland Bachelor Degree Graduates Pell Experimental Study

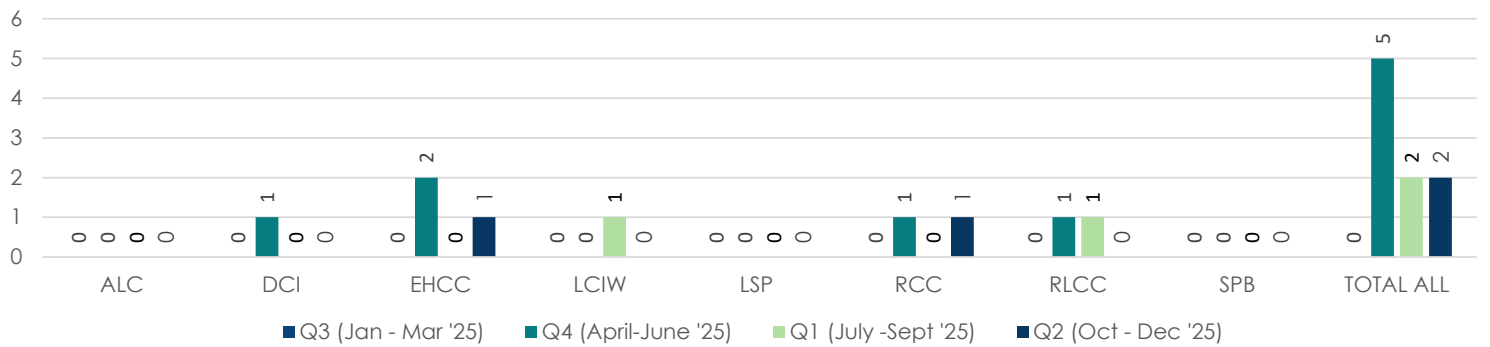

Ashland Associates Degree Graduates Pell Experimental Study

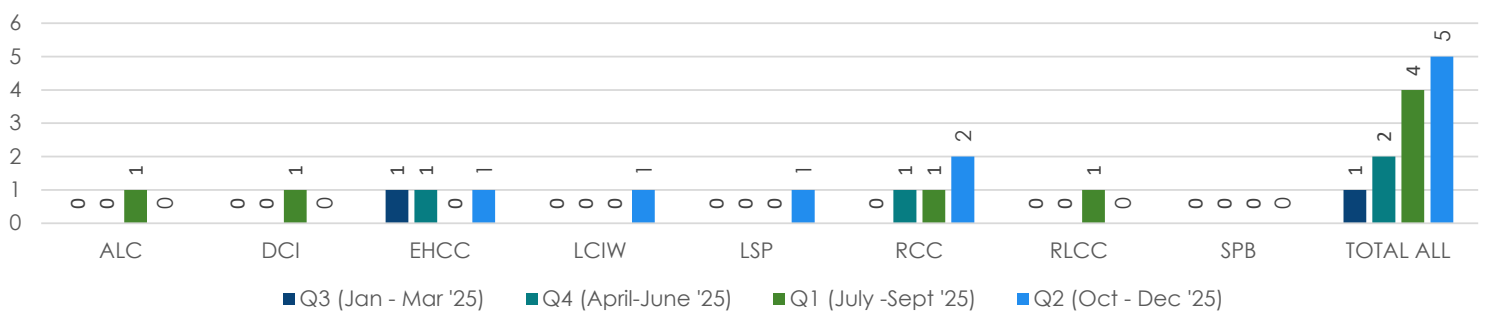

State Facility Education Programs, Cont. Pell Funded Education Programs, Cont.

Tulane University Enrollment

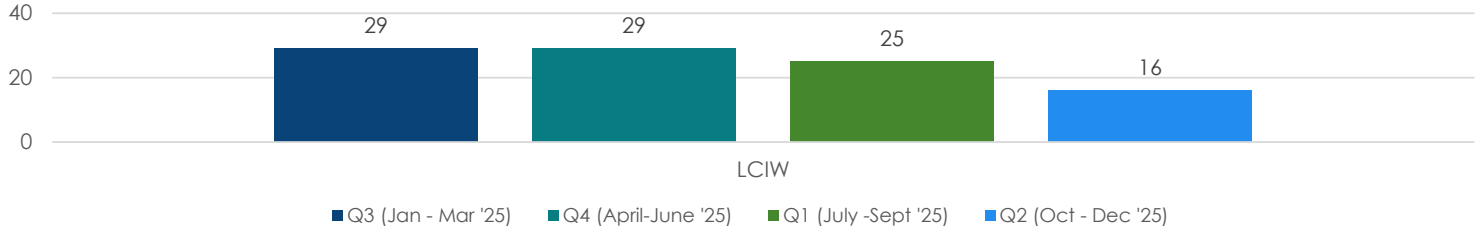

Tulane University Graduates (LCIW)

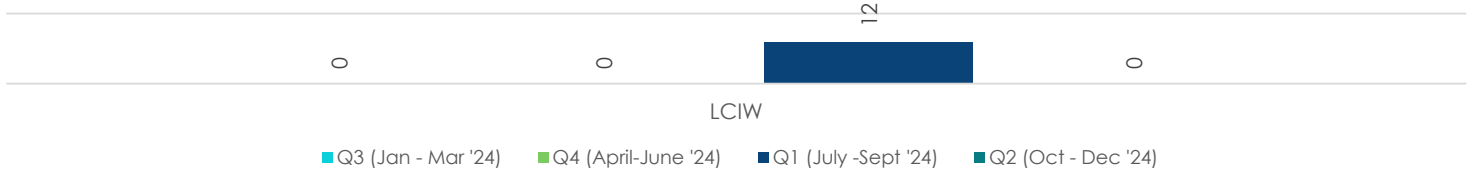

The first cohort of Tulane University graduated this fall 2025 at LCIW. A new cohort of students have not yet started.

Loyola University College Enrollment

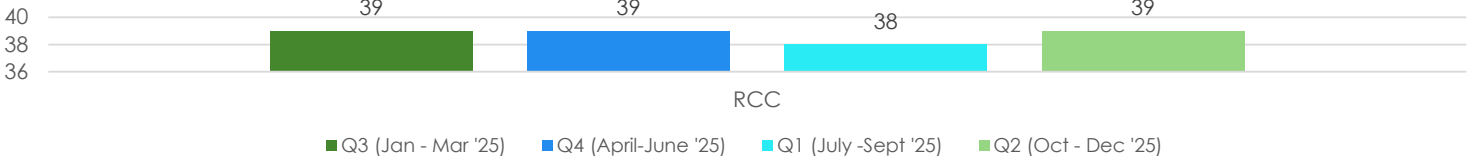

Loyola University Graduates

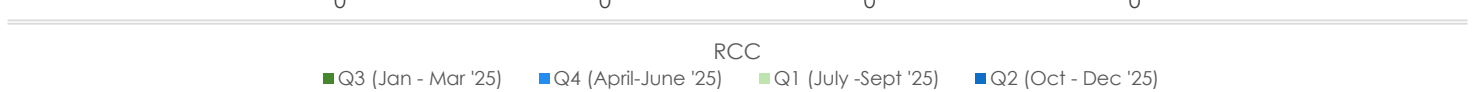

This is a 4 year degree offered to staff and offenders. The students are taking minimal credit hours per semester so there are no graduates yet. Graduates are not anticipated until 2026 and beyond.

Fletcher Community College Enrollment

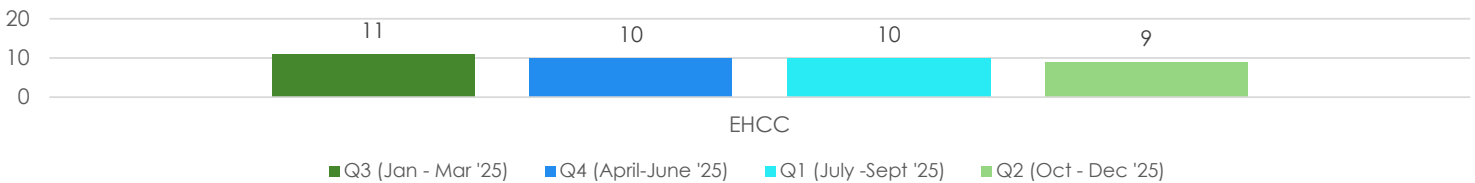

Fletcher Community College Associates Degree Graduates

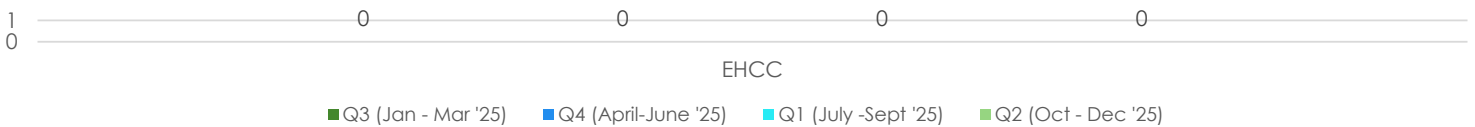

Fletcher Community College offers College credit to the men at EHCC through virtual and face to face instruction.

Local Facility Education Programs Adult Education/HiSET Programs

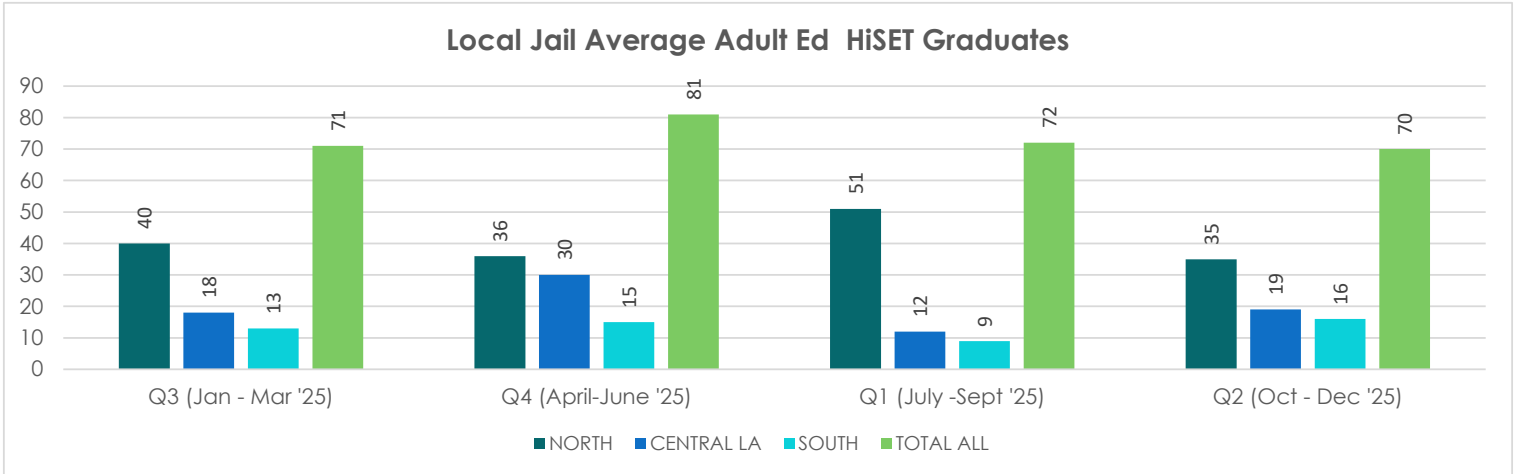
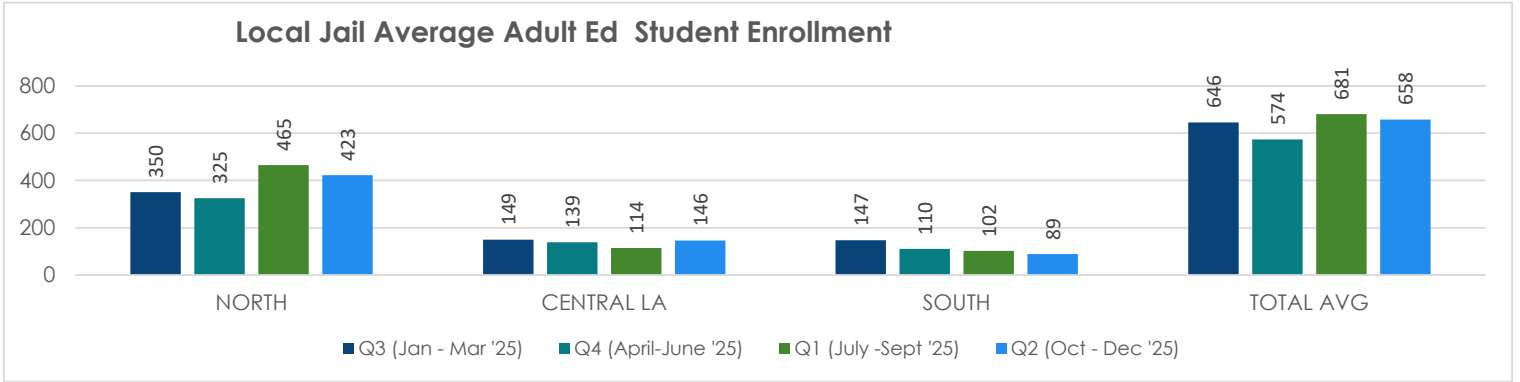

Local Facility Education Programs, Cont.

LCTCS CTE Programs FY 25-26

Louisiana Delta Community College

Welding	OUACHITA	RIVERBEND			
ServSafe	FRANKLIN				
Pipefitting	FRANKLIN	RICHLAND - M			
OSHA 10	FRANKLIN	LTCW	RICHLAND - M		
Heavy Equipment	FRANKLIN	LTCW			
Forklift Operation	FRANKLIN	LTCW	OUACHITA	RICHLAND - M	
CPR/First Aid	FRANKLIN	LTCW			
Core	FRANKLIN	LTCW	OUACHITA	RICHLAND - M	RIVERBEND

Baton Rouge Community College

Forklift Operation	SABINE	POINTE COUPEE	WBR	
CPR/First Aid	SABINE	WBR		

Bossier Parish Community College

Forklift Operation	CADDO			
Fiber Optics	CADDO			
CPR/First Aid	CADDO			
Core	CADDO			
Carpentry	CADDO			

Central Louisiana Technical Community College

OSHA 10	CATAHOULA	GRANT	CONCORDIA	RAPIDES
Forklift...	CATAHOULA	GRANT	CONCORDIA	RAPIDES
Fiber Optics	RAPIDES			

Fletcher Technical Community College

Welding	LAFOURCHE			
Forklift Operation	LAFOURCHE			
Core	LAFOURCHE			

Northwest Louisiana Technical Community College

Heavy Equipment	BDCC			
Core	BDCC			

Delgado Community College

OSHA Hazwoper	PLAQUEMINE			
OSHA Fire Watch	PLAQUEMINE			
OSHA Confined Space Attendant	PLAQUEMINE			
OSHA Bottle Watch	PLAQUEMINE			
Electrical	PLAQUEMINE			
Carpentry	PLAQUEMINE			

River Parishes Community College

Electrical	ASCENSION			
Core	ASCENSION			

LCTCS CTE Programs FY 25-26, Cont.

Local Jail Career and Technical Education Enrollment

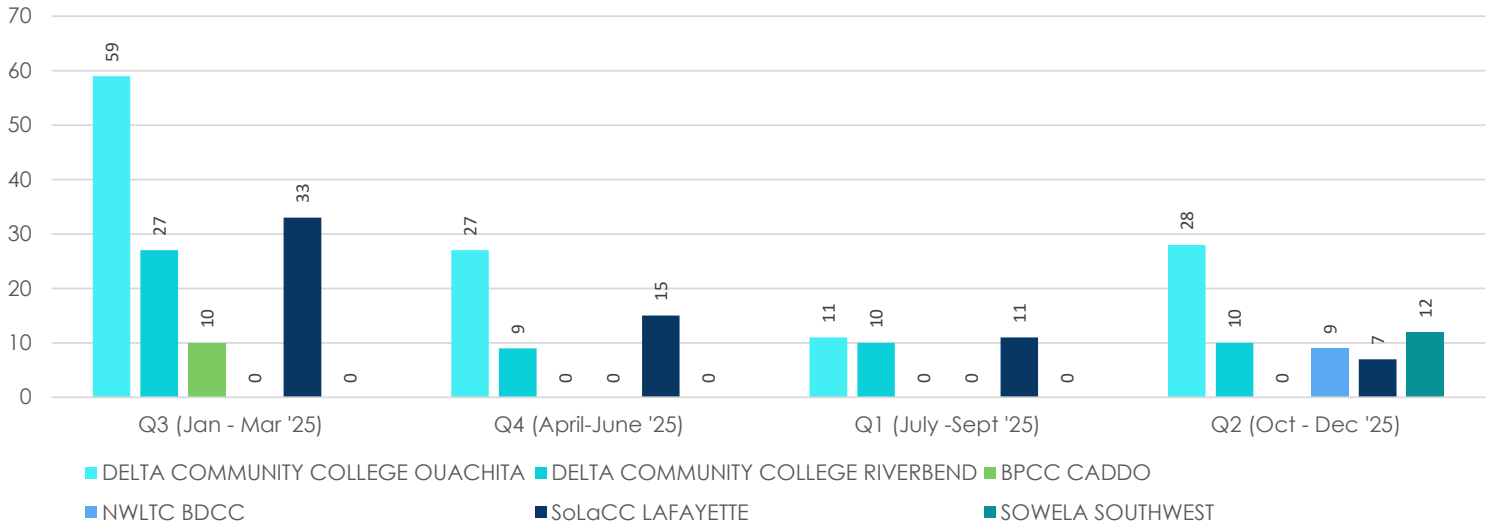

Local Jail Career and Technical Education Completions

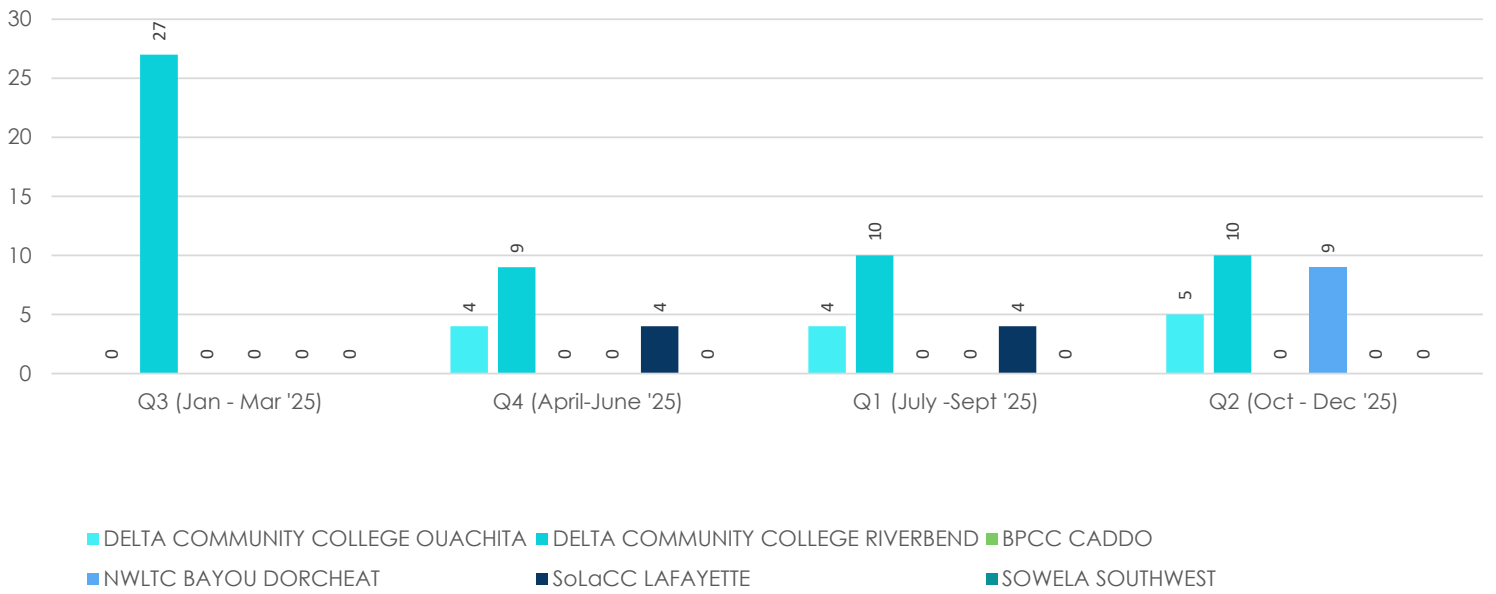

Local Facility Education Programs, Cont.

Industry Based Certification Programs

North Programs: Fiscal Year 2025-2026

Business Office Technician	CADDO-NW	FRANKLIN-GP	FRANKLIN-STEP	OUACHITA	RICHLAND				
Career Preparedness	FRANKLIN-GP	FRANKLIN-STEP	RICHLAND						
Carpentry	CADDO-NW								
Core	BAYOU DORCHEAT	CADDO-NW	FRANKLIN-GP	FRANKLIN-STEP	LTCW	OUACHITA	RICHLAND	RIVERBEND	
CPR/First Aid	CADDO-NW	FRANKLIN-GP	FRANKLIN-STEP						
Culinary Fundamentals - Certified...	CADDO-NW								
Culinary Meat Selection & Cookery	FRANKLIN-STEP								
Digital Literacy/IC3	BAYOU CORR.	BAYOU DORCHEAT	CADDO-NW	CLAIBORNE	FRANKLIN-GP	FRANKLIN-STEP	MOREHOUSE	OUACHITA	RICHLAND
Fiber Optics	CADDO-NW								
Food Safety & Science	FRANKLIN-GP	FRANKLIN-STEP							
Forklift Operation	CADDO-NW	FRANKLIN-GP	FRANKLIN-STEP	MOREHOUSE	OUACHITA	RICHLAND			
Heavy Equipment	BAYOU DORCHEAT	FRANKLIN-GP	FRANKLIN-STEP						
Meat Evaluation	FRANKLIN-GP	FRANKLIN-STEP							
OSHA 10	CADDO-NW	FRANKLIN-GP	FRANKLIN-STEP	OUACHITA	RICHLAND				
Personal Financial Literacy	FRANKLIN-GP	FRANKLIN-STEP	OUACHITA						
Pipefitting	FRANKLIN-GP	FRANKLIN-STEP	RICHLAND						
Plant Science	FRANKLIN-STEP								
ServSafe	FRANKLIN-GP	FRANKLIN-STEP	OUACHITA	RICHLAND					
Southwest Professional Communication	FRANKLIN-GP	FRANKLIN-STEP	RICHLAND						
Welding	OUACHITA	RIVERBEND							

Central Programs: Fiscal Year 2025-2026

Business Office Technician	LAFAYETTE-SWC	PHELPS-STEP						
Career Preparedness	LAFAYETTE-SWC	PHELPS	PHELPS-STEP					
Core	LAFAYETTE-SWC	PHELPS	PHELPS-STEP	RAPIDES-CEN				
Culinary Meat Selection & Cookery	LAFAYETTE-SWC	PHELPS	PHELPS-STEP					
Digital Literacy/IC3	LAFAYETTE-SWC	PHELPS	PHELPS-STEP	RAPIDES-CEN				
Fiber Optics	RAPIDES-CEN							
Food Safety & Science	LAFAYETTE-SWC	PHELPS	PHELPS-STEP					
Forklift Operation	LAFAYETTE-SWC	PHELPS	PHELPS-STEP	RAPIDES-CEN	Pointe Coupee			
HBI Homebuilders PACT	LAFAYETTE-SWC							
Heavy Equipment	RAPIDES-CEN							
Instructor Certification Training	RAPIDES-CEN							
Meat Evaluation	LAFAYETTE-SWC	PHELPS	PHELPS-STEP					
OSHA 10	LAFAYETTE-SWC	PHELPS	PHELPS-STEP	RAPIDES-CEN				
Personal Financial Literacy	LAFAYETTE-SWC	PHELPS	PHELPS-STEP					
Photovoltaic Solar Energy	LAFAYETTE-SWC							
Pipefitting	PHELPS-STEP							
Pipeline Technician	PHELPS	PHELPS-STEP						
Rigging	LAFAYETTE-SWC							
ServSafe	LAFAYETTE-SWC	PHELPS						
Southwest Professional Communication	LAFAYETTE-SWC	PHELPS	PHELPS-STEP					
Utility Line Locator	LAFAYETTE-SWC							
Welding	LAFAYETTE-SWC	PHELPS	RAPIDES-CEN					

South Programs: Fiscal Year 2025-2026

Automotive Technology	LAFOUR-SEC	TANGIPAHOA						
Business Office Technician	LAFOUR-SEC							
Cabling Technology	PLAQUE-SE							
Career Preparedness	LAFOUR-SEC							
Carpentry	PLAQUE-SE							
Collision Repair	LAFOUR-SEC	TANGIPAHOA						
Core	LAFOUR-SEC	PLAQUE-SE						
CPR/First Aid	WBR-TWP	WBR-CAP W.						
Culinary Meat Selection & Cookery	LAFOUR-SEC							
Digital Literacy/IC3	EAST FEL.	LAFOUR-SEC	LIVINGSTON	PLAQUE-SE	TANGIPAHOA	WBR-TWP	TERREBONNE	WBR-CAP W.
Food Safety & Science	LAFOUR-SEC							
Forklift Operation	LAFOUR-SEC	WBR-TWP	WBR-CAP W.					
Meat Evaluation	LAFOUR-SEC							
OSHA 10	LAFOUR-SEC	PLAQUE-SE	WBR-TWP	TERREBONNE	WBR-CAP W.			
OSHA HazWoper	PLAQUE-SE							
OSHA Fire Watch	PLAQUE-SE							
OSHA Confined Space Attendant	PLAQUE-SE							
OSHA Bottle Watch	PLAQUE-SE							
Outdoor Power Equipment	EAST FEL.							
Personal Financial Literacy	LAFOUR-SEC							
Rigging	LAFOUR-SEC							
ServSafe	LAFOUR-SEC	LIVINGSTON	PLAQUE-SE					
Southwest Professional...	LAFOUR-SEC							
Welding	LAFOUR-SEC							

Local Facility Education Programs, Cont. Industry Based Certification Programs

DPSC Industry Based Certification Enrollment: North

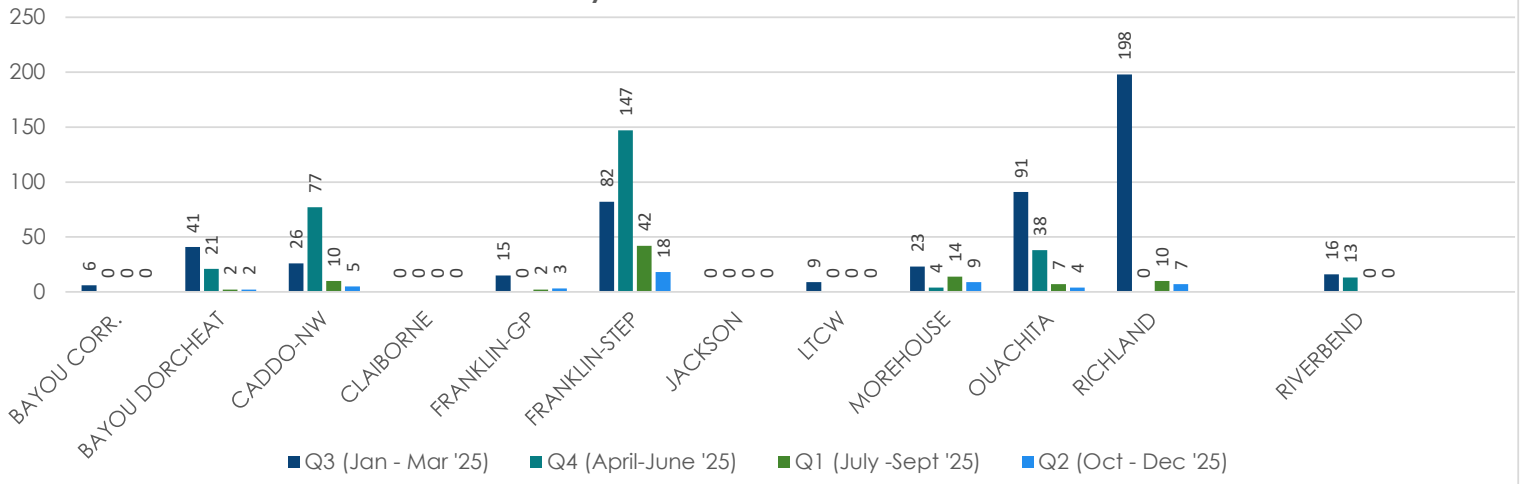

DPSC Industry Based Certification Enrollment: Central/Southwest

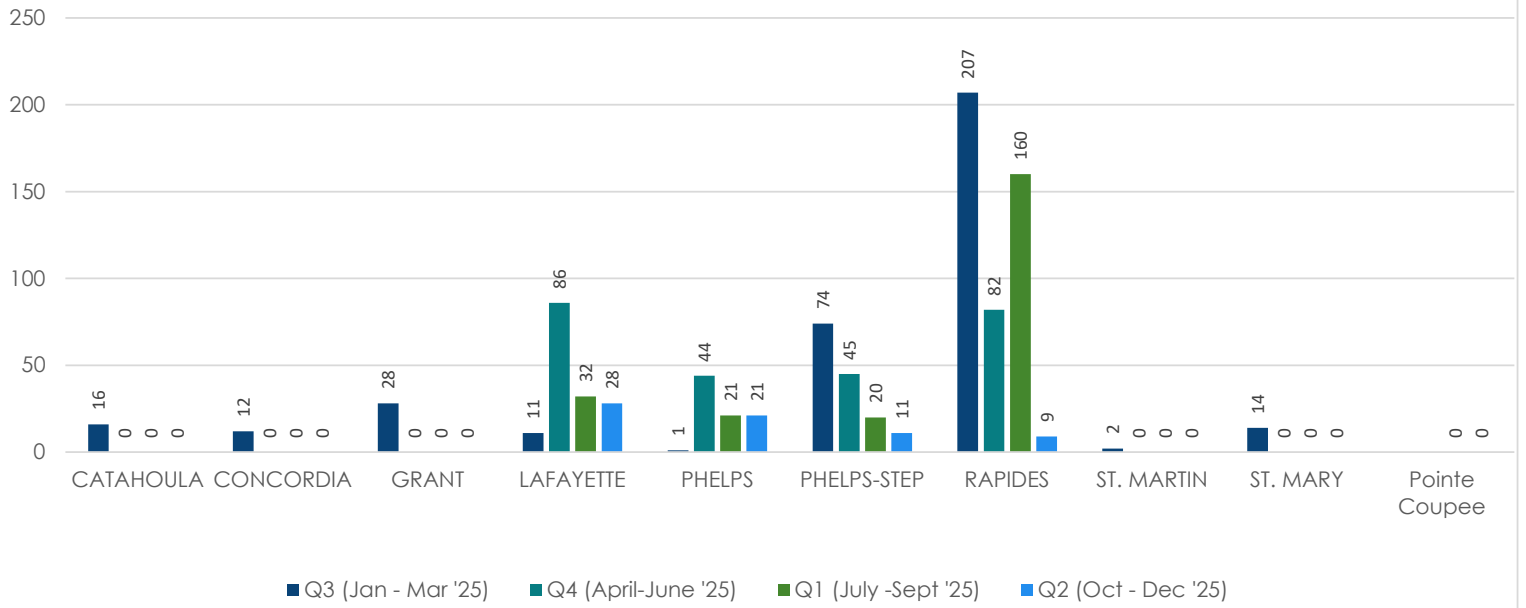

DPSC Industry Based Certification Enrollment: Southeast

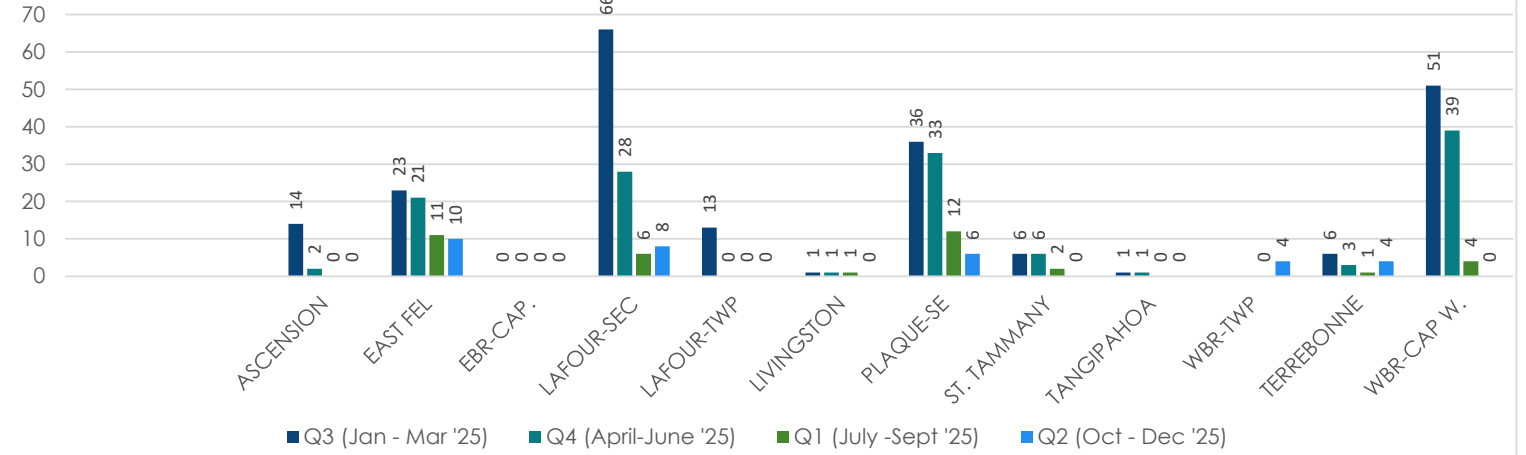

LCTCS Industry Based Certification Enrollment: North

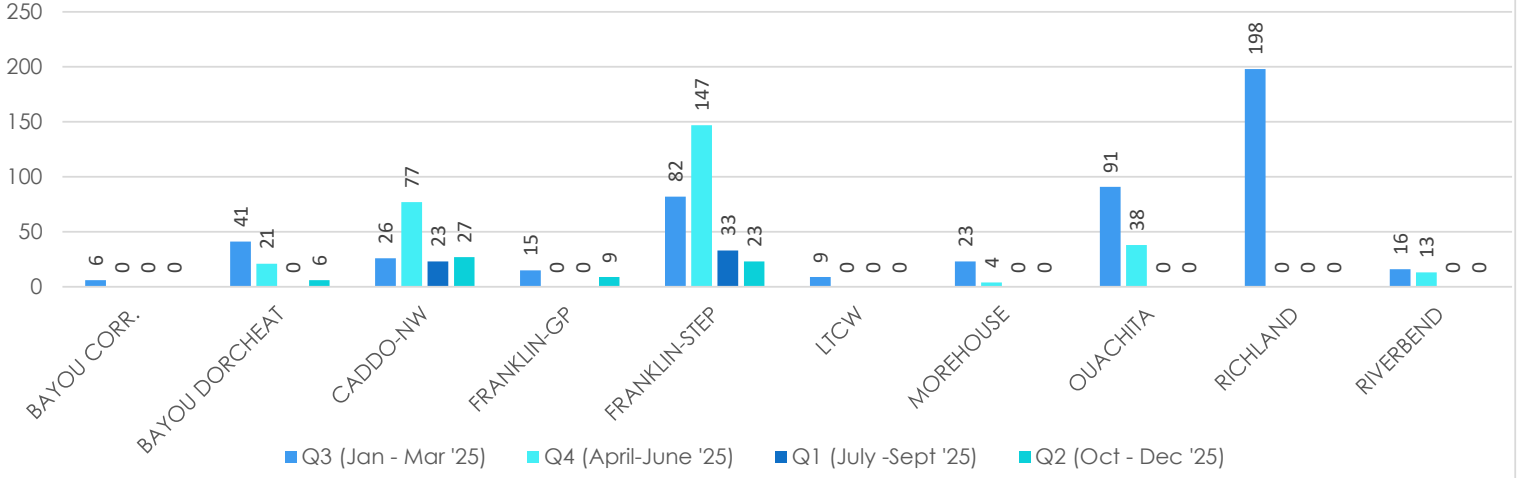

LCTCS Industry Based Certification Enrollment: Central/Southwest

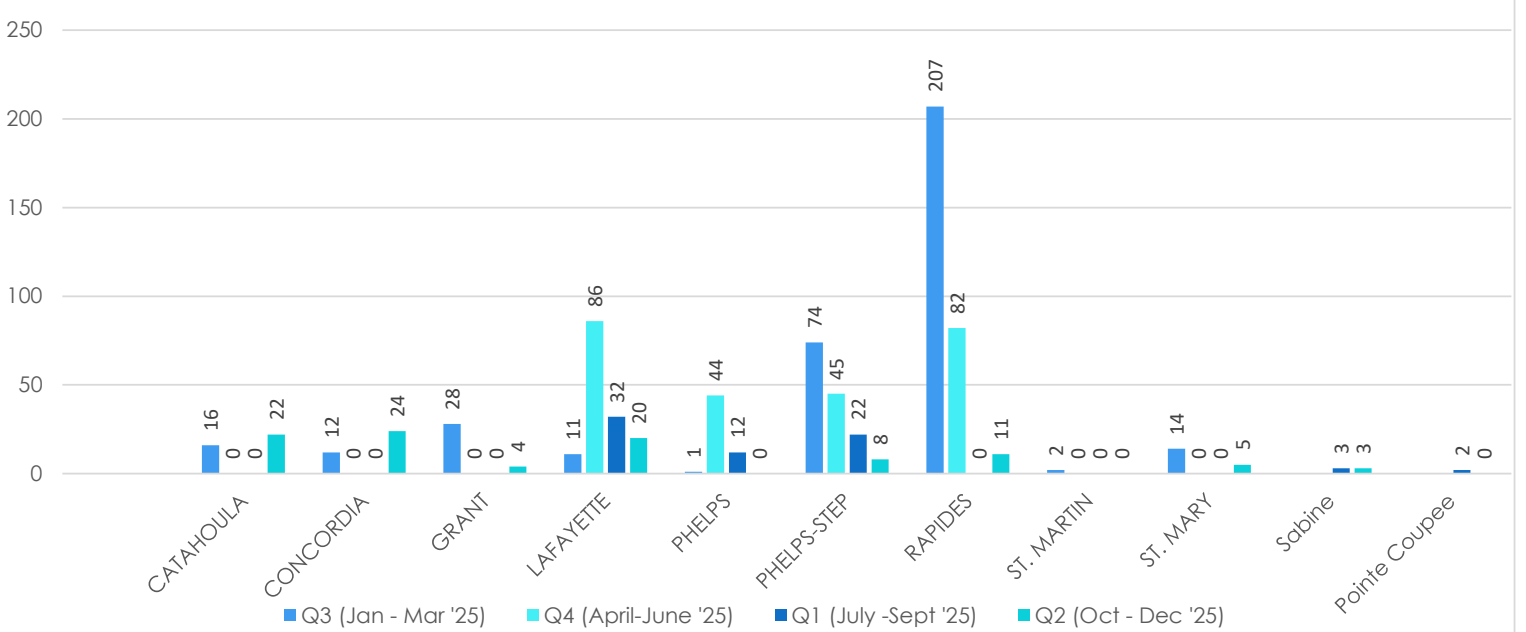

LCTCS Industry Based Certification Enrollment: Southeast

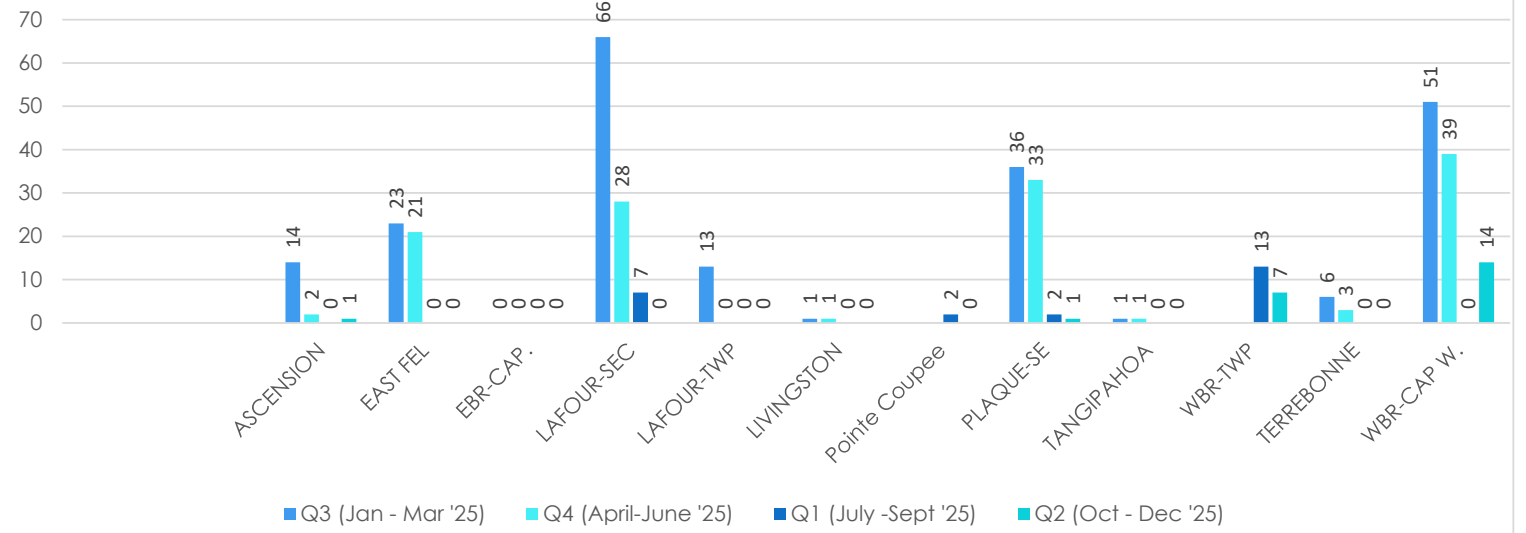

Local Facility Education Programs, Cont. Industry Based Certification Programs

DPSC Industry Based Certification Completions: North

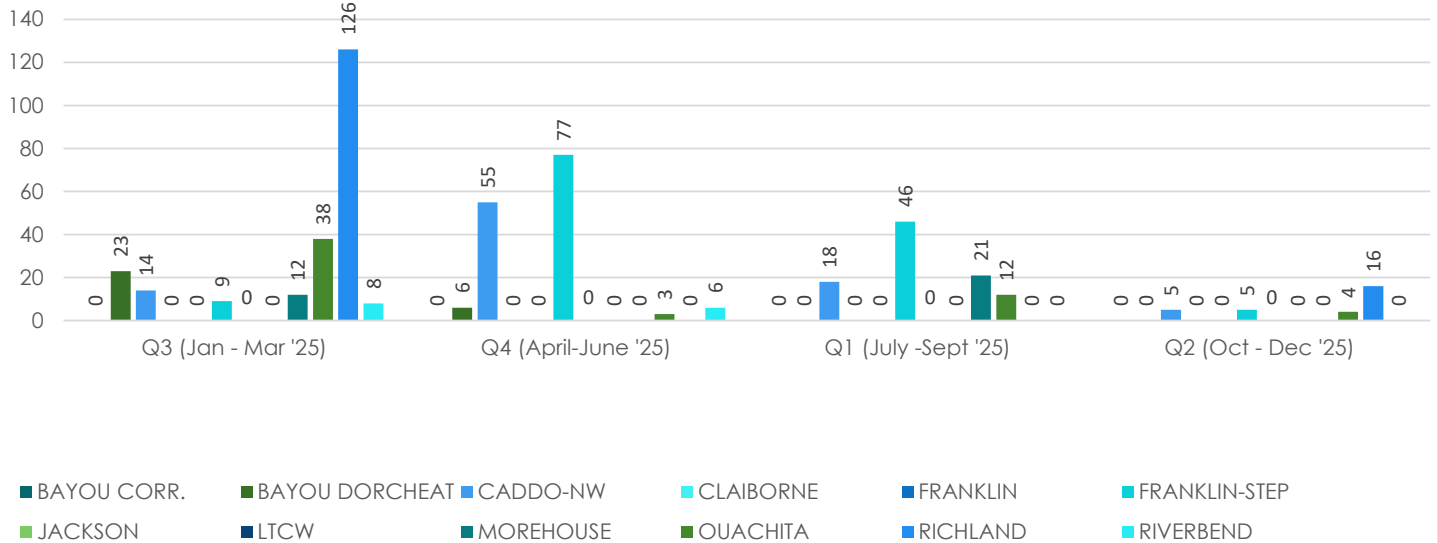

DPSC Industry Based Certification Completions: Central/Southwest

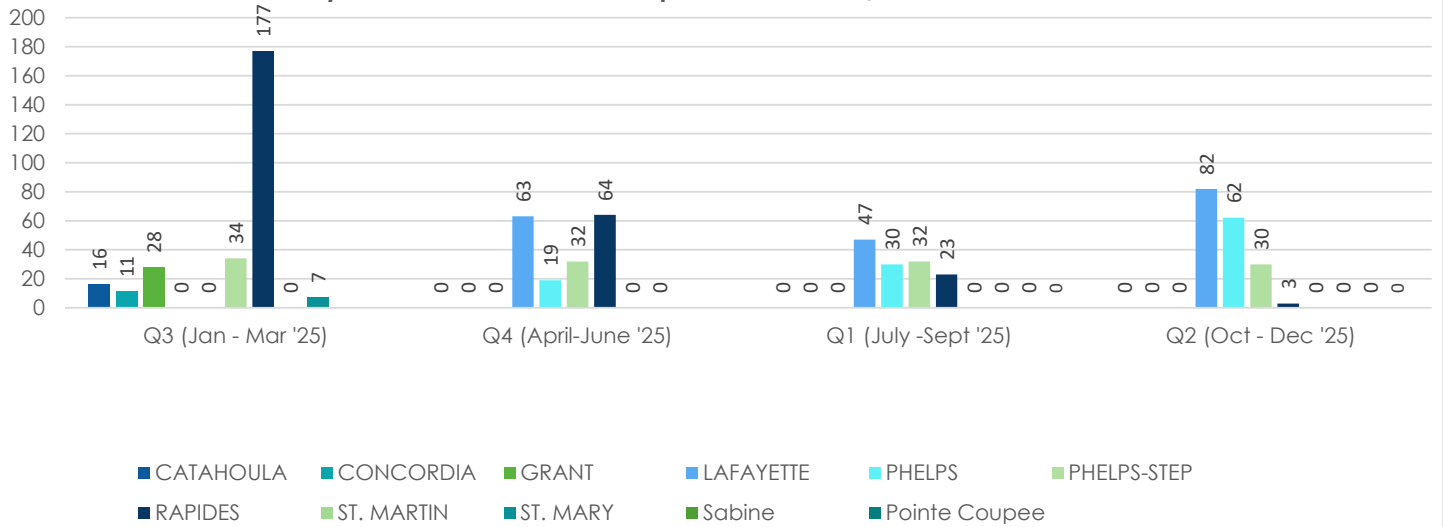

DPSC Industry Based Certification Completions: Southeast

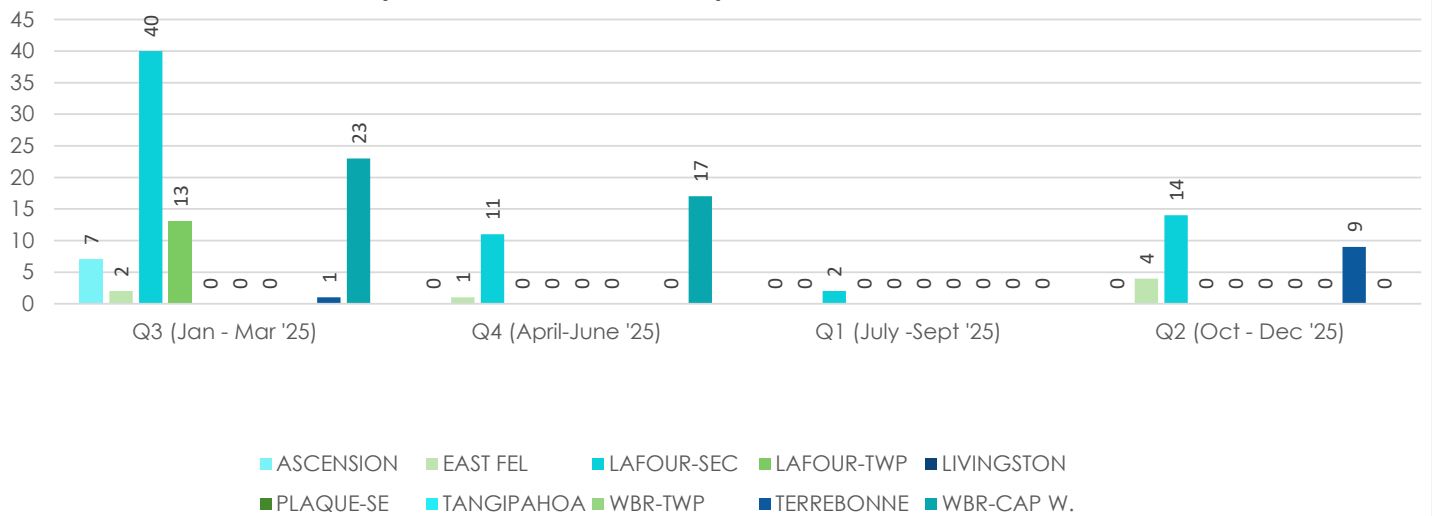

LCTCS Industry Based Certification Completions: North

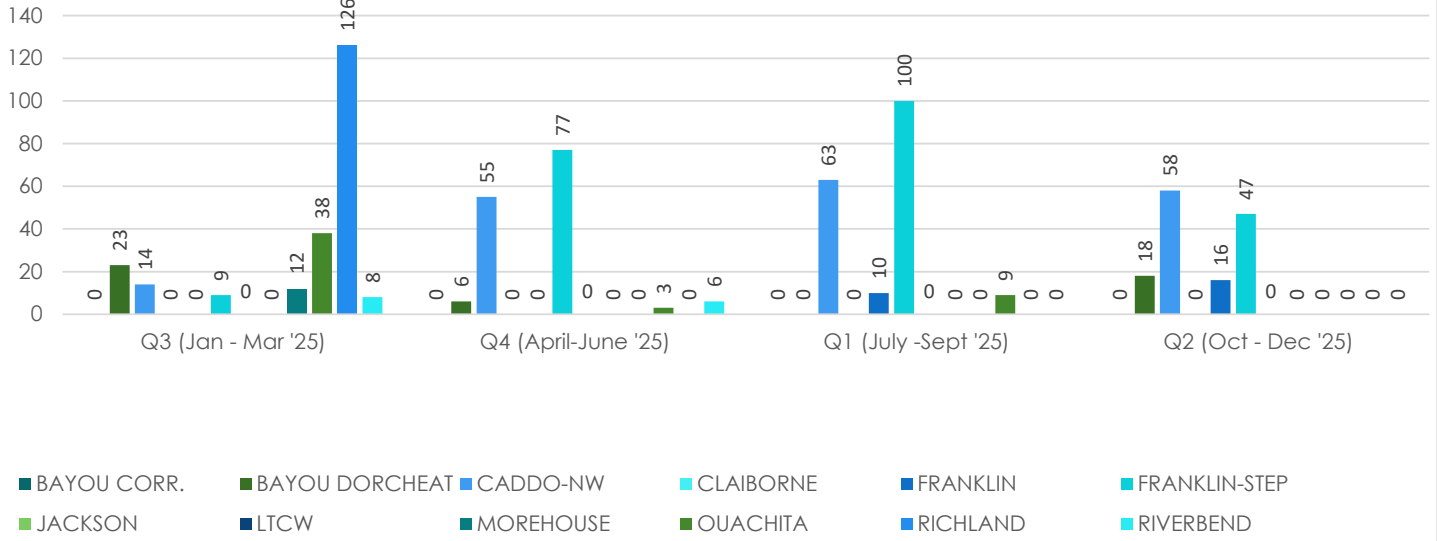

LCTCS Industry Based Certification Completions: Central/Southwest

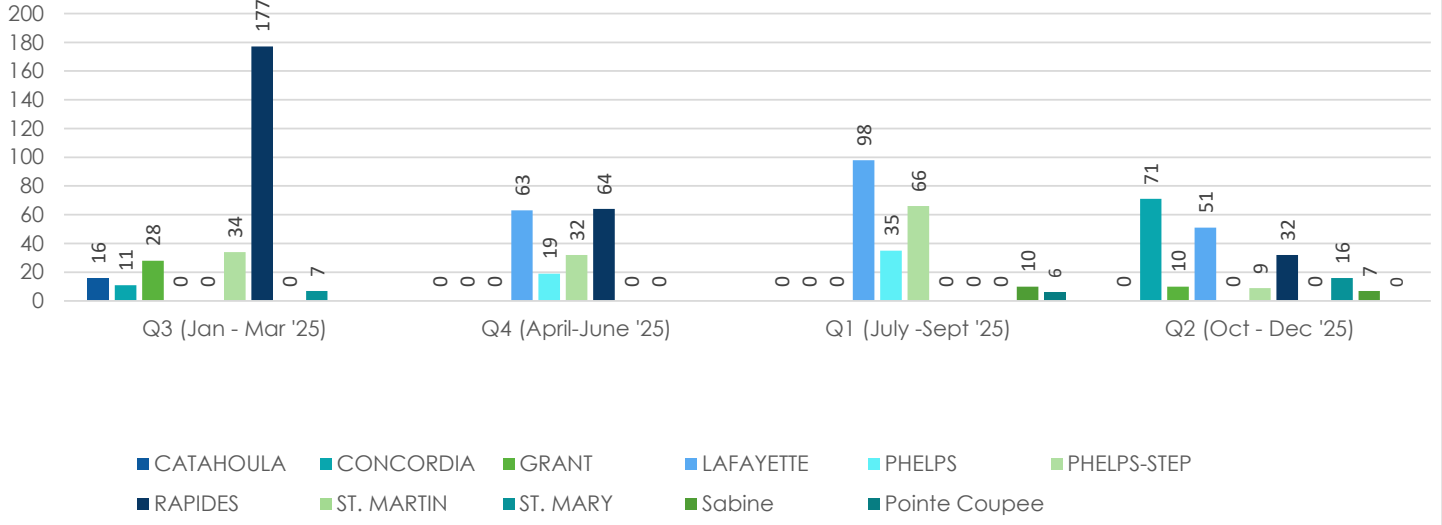

LCTCS Industry Based Certification Completions: Southeast

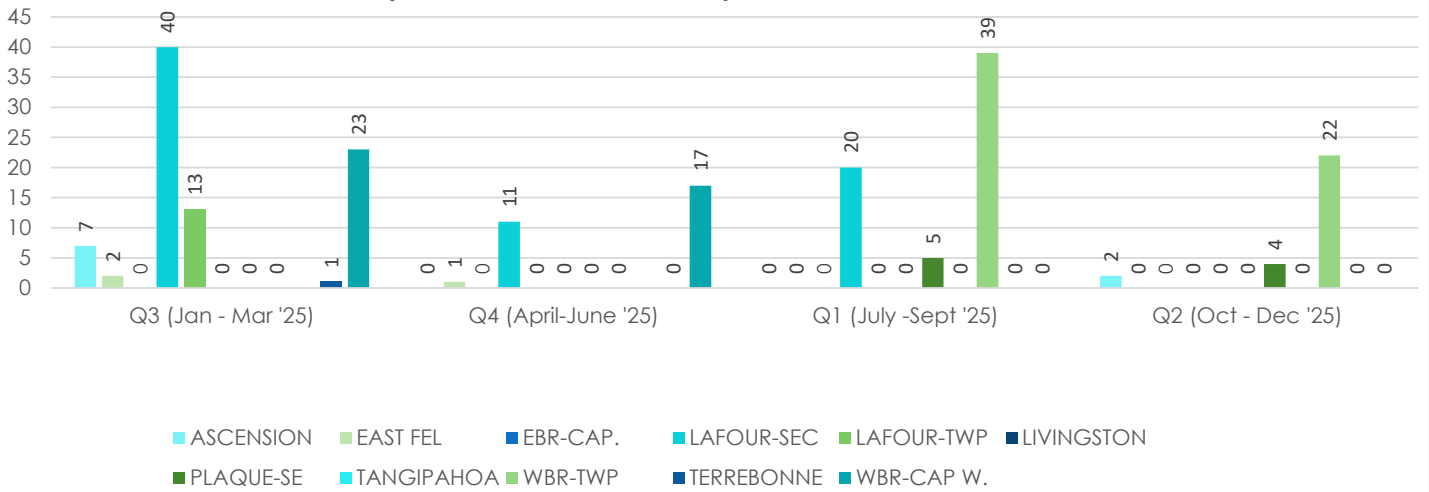

ACA ACCREDITATION SCORES

Accreditation offers the opportunity for institutions to evaluate their operations against national standards, remedy deficiencies, and upgrade the quality of programs and services. Some of the recognized benefits from such a process include improved management, a defense against lawsuits through documentation, increased accountability and enhanced public credibility, and a safer and more humane environment for staff and offenders. In order to be accredited, an agency must comply with 100% of all mandatory standards and 90% of all non-mandatory standards.

Institution	Audit Score and Audit Date	Final Score and Panel Hearing Date	Next Anticipated Audit Date	Next Anticipated Panel Hearing
ALC	99.6% APR 2022	99.6% JAN 2023	Fall 2025	Winter 2026
DCI	99.6% MAY 2023	TBD AUG 2023	Spring 2026	Summer 2026
DWCC	99.5% APR 2022	99.5% AUG 2022	Spring 2025	Summer 2025
EHCC	98.9% SEPT 2023	99.2% JAN 2024	Summer 2027	Winter 2027
LCIW	99.5% JUL 2014	99.5% FEB 2015	TBD	TBD
LSP	99.9% AUG 2022	99.9% AUG 2022	Summer 2025	Winter 2026
RCC	99.1% MAY 2023	TBD AUG 2023	Spring 2026	Summer 2026
RLCC	99.1% APR 2022	99.1% JAN 2023	Fall 2025	Winter 2026
Parole Board	96% AUG 2021	96% AUG 2022	Summer 2024	Winter 2024
Central Office	100% OCT 2022	100% JAN 2023	Fall 2025	Winter 2026
P&P - Adult	100% MAR 2022	100% AUG 2022	Spring 2025	Summer 2025
Prison Enterprises	100% OCT 2022	100% JAN 2023	Fall 2025	Winter 2026

Accreditation is granted for a three year period. During this time, ACA requires that accredited agencies submit annual certification statements confirming continued standards compliance at levels necessary for accreditation. To maintain accreditation status, application must be made nine months prior to the anniversary of accreditation. Agencies seeking reaccreditation must again satisfy the criteria.